



# **Zimbra™ Collaboration Suite Administrator's Guide**

**Release 5.0**

**Open Source Edition  
Rev 9 May 2009**

## **Legal Notices**

Copyright 2005-2009. Yahoo! Inc. All rights reserved. Zimbra™ is a trademark of Yahoo!.

No part of this document may be reproduced, in whole or in part, without the express written permission of Yahoo!.

## **Trademark and Licensing**

MySQL is a registered trademark of MySQL AB in the United States, the European Union and other countries.

OpenLDAP is a registered trademark of the OpenLDAP Foundation.

Postfix is copyright © 1999 International Business Machines Corporation and others and it was created by Wietse Venema <wietse@porcupine.org>.

SpamAssassin is a trademark of Deersoft, Inc.

This product includes software developed by the Apache Software Foundation (<http://www.apache.org/>).

All other marks are the property of their respective owners.

## **Building Better Products within the Open Source Community**

Zimbra Collaboration Suite leverages many great technologies from the open source community: MySQL, OpenLDAP, Postfix, SpamAssassin, and Apache. Zimbra believes that great products come from contributing to and leveraging open source technologies. We are thankful for the great contributions that led to the creation of MySQL, OpenLDAP, Postfix, SpamAssassin, and Apache software.

Zimbra, a Yahoo! company.

701 First Avenue  
Sunnyvale, California 94089 USA  
408.349.8000  
[www.Zimbra.com](http://www.Zimbra.com)

ZCS 5.0 first released 12/31/2007

Rev 9 ZCS 5.0.16 ---4/28/2009

---

# Table of Contents

<b>Chapter 1</b>	<b>Introduction</b> . . . . .	<b>9</b>
	Intended Audience . . . . .	9
	Available Documentation . . . . .	9
	Support for Recommended Third-Party Components . . . . .	10
	Support and Contact Information . . . . .	10
<b>Chapter 2</b>	<b>Product Overview</b> . . . . .	<b>11</b>
	Core Functionality . . . . .	11
	Zimbra Components . . . . .	13
	System Architecture . . . . .	13
	Zimbra Packages . . . . .	15
	Zimbra System Directory Tree . . . . .	16
	Example of a Typical Multi-Server Configuration . . . . .	18
<b>Chapter 3</b>	<b>Zimbra Mailbox Server</b> . . . . .	<b>21</b>
	Incoming Mail Routing . . . . .	21
	Disk Layout . . . . .	21
	Message Store . . . . .	21
	Data Store . . . . .	22
	Index Store . . . . .	22
	Log . . . . .	23
<b>Chapter 4</b>	<b>Zimbra Directory Service</b> . . . . .	<b>25</b>
	Directory Services Overview . . . . .	25
	LDAP Hierarchy . . . . .	26
	ZCS Schema . . . . .	27
	Account Authentication . . . . .	27
	Internal Authentication Mechanism . . . . .	28
	External LDAP and External Active Directory Authentication Mechanism . . . . .	28
	Custom Authentication - zimbraCustomAuth . . . . .	29
	Kerberos5 Authentication Mechanism . . . . .	30
	ZCS Objects . . . . .	31
	Company Directory/GAL . . . . .	34
	Flushing LDAP Cache . . . . .	35
	Skins and Locales . . . . .	36
	Accounts, COS, Domains, and Servers . . . . .	36
	Global Configuration . . . . .	36
<b>Chapter 5</b>	<b>Zimbra MTA</b> . . . . .	<b>39</b>
	Zimbra MTA Deployment . . . . .	39
	Postfix Configuration Files . . . . .	40
	MTA Functionality . . . . .	40
	SMTP Authentication . . . . .	41
	SMTP Restrictions . . . . .	41
	Relay Host Settings . . . . .	41

MTA-LDAP Integration . . . . .	41
Account Quota and the MTA . . . . .	42
MTA and Amavisd-New Integration . . . . .	42
Anti-Virus Protection . . . . .	42
Anti-Spam Protection . . . . .	42
Receiving and Sending Mail through Zimbra MTA . . . . .	45
Zimbra MTA Message Queues . . . . .	46
<b>Chapter 6 Working with Zimbra Proxy . . . . .</b>	<b>47</b>
Zimbra Proxy Components . . . . .	47
Zimbra Proxy Architecture and Flow . . . . .	47
Customizing Zimbra Proxy Configuration . . . . .	48
Zimbra IMAP/POP Proxy . . . . .	48
Zimbra Proxy Ports for POP/IMAP . . . . .	48
Setting up IMAP/POP Proxy after HTTP Proxy . . . . .	49
Configuring ZCS HTTP Proxy (Beta) . . . . .	51
Setting up HTTP Proxy after IMAP/POP Proxy is set up . . . . .	52
Configuring Zimbra Proxy for Kerberos Authentication . . . . .	54
<b>Chapter 7 Using the Administration Console . . . . .</b>	<b>57</b>
Administrator Accounts . . . . .	57
Logging In . . . . .	57
Changing Administrator Passwords . . . . .	58
About the Administration Console . . . . .	58
Managing Tasks from the Administration Console . . . . .	60
Tasks Not Available from Administration UI . . . . .	60
Creating Message of the Day for Administrators . . . . .	61
<b>Chapter 8 Managing ZCS Configurations . . . . .</b>	<b>63</b>
Managing Global Configurations . . . . .	63
General Global Settings . . . . .	64
Global Attachment Settings . . . . .	64
Global MTA Settings . . . . .	65
Global IMAP and POP Settings . . . . .	66
Anti-spam Settings . . . . .	66
Anti-virus Settings . . . . .	67
Zimbra Free/Busy Interoperability . . . . .	67
. . . . .	68
Managing Domains . . . . .	69
General Information . . . . .	69
Global Address List (GAL) Mode . . . . .	70
Authentication Modes . . . . .	71
Virtual Hosts . . . . .	71
Documents . . . . .	72
Free/Busy Interoperability . . . . .	72
Zimlets on the Domain . . . . .	73
. . . . .	73
Renaming a Domain . . . . .	73
Managing Servers . . . . .	74
General Server Settings . . . . .	75
Services Settings . . . . .	75
MTA Server Settings . . . . .	75

IMAP and POP Server Settings .....	76
Volume Settings .....	76
Managing Other Functions .....	76
Zimlets .....	76
Admin Extensions .....	77
Backing Up the System .....	77
<b>Chapter 9</b> Customizing Accounts, Setting General Preferences and Password Rules .....	<b>79</b>
Zimbra Web Client Versions .....	79
Zimbra Messaging and Collaboration Applications .....	79
Email messaging .....	80
Address Book .....	86
Calendar .....	87
Tasks .....	88
Documents .....	89
Briefcase .....	89
Instant Messaging (Beta) .....	90
Other Configuration Settings for Accounts .....	90
Disabling Preferences .....	91
Setting Account Quotas .....	91
Setting Password Policy .....	91
Setting Failed Login Policy .....	93
Setting Session Timeout Policy .....	94
Setting Email Retention Policy .....	94
Zimbra Web Client UI Themes .....	95
Configuring Zimlets for Accounts .....	96
Other Account Configuration Preferences .....	96
<b>Chapter 10</b> Working with Zimlets .....	<b>99</b>
Setting Up Zimlets in ZCS .....	99
Managing Zimlets from the Administration Console .....	100
Managing Zimlets from the Command Line .....	100
Viewing Zimlet List .....	101
Configuring a Zimlet .....	101
Disabling or Removing a Zimlet .....	102
Zimlets enabled by default in ZCS .....	102
The Zimlets Gallery .....	103
Contact Cleaner .....	104
Contact Collector .....	104
Flickr .....	105
Flight Status .....	106
Yahoo! Translator .....	106
Google Translator .....	107
SMS .....	108
Travel Agent .....	109
Yahoo! Currency .....	110
Yahoo! Local .....	113
Yahoo! Maps .....	114
<b>Chapter 11</b> Monitoring Zimbra Servers .....	<b>115</b>
Zimbra Logger .....	115

Reviewing Server Status . . . . .	116
Server Performance Statistics . . . . .	116
Tracing Messages . . . . .	117
Generating Daily Mail Reports . . . . .	119
Monitoring Disk Space . . . . .	120
Monitoring Servers . . . . .	120
About zmstat-chart . . . . .	120
Monitoring Mail Queues . . . . .	123
Flushing the Queues. . . . .	125
Monitoring Mailbox Quotas . . . . .	125
Monitoring Authentication Failures . . . . .	125
Log Files . . . . .	126
Syslog . . . . .	127
Using log4j to Configure Logging . . . . .	127
Logging Levels . . . . .	127
Reviewing mailbox.log Records . . . . .	129
SNMP . . . . .	133
SNMP Monitoring Tools . . . . .	133
SNMP Configuration . . . . .	134
Errors Generating SNMP Traps . . . . .	134
Checking MySQL . . . . .	134
Appendix A Command-Line Utilities . . . . .	135
General Tool Information . . . . .	135
Zimbra CLI Commands . . . . .	136
zmprov (Provisioning) . . . . .	139
zmaccts . . . . .	149
zmcachk . . . . .	150
zmcontrol (Start/Stop Service) . . . . .	150
zmcertmgr . . . . .	151
zmldappasswd . . . . .	152
zmlocalconfig . . . . .	153
zmmailbox . . . . .	154
zmtlsctl . . . . .	156
zmmetadump . . . . .	157
zmmsgtrace . . . . .	157
zmmylogpasswd . . . . .	158
zmmypasswd . . . . .	158
zmproxyconfgen . . . . .	158
zmproxypurge . . . . .	159
zmskindeploy . . . . .	160
zmsoap . . . . .	160
zmstat-chart . . . . .	161
zmstat-chart-config . . . . .	163
zmstatctl . . . . .	163
zmthrdump . . . . .	163
zmtrainsa . . . . .	164
zmtzupdate . . . . .	164
zmvolume . . . . .	165
zmzimletctl . . . . .	166
zmproxyinit . . . . .	167
Appendix D Glossary . . . . .	169

---

Appendix B ZCS Crontab Jobs .....	175
How to read the crontab .....	175
ZCS Cron Jobs .....	176
Jobs for crontab.store .....	176
Jobs for crontab.logger .....	177
Jobs for crontab.mta .....	177
Single Server Crontab -I Example .....	178
Index .....	181



---

# Chapter 1 Introduction

---

Zimbra™ Collaboration Suite is a full-featured messaging and collaboration solution that includes email, address book, calendaring, tasks, and Web document authoring.

## Intended Audience

This guide is intended for system administrators responsible for installing, maintaining, and supporting the server deployment of Zimbra.

Readers of this guide should possess the following recommended knowledge and skill sets:

- Familiarity with the associated technologies and standards, including Red Hat® Enterprise Linux® operating system, SUSE operating systems, and open source concepts
- Industry practices for mail system management

## Available Documentation

The following ZCS documentation is available:

- **Installation Guides.** Installation guides for single server and multi-server installation, include system requirements and server configuration instructions.
- **Administrator Guide.** This guide provides a comprehensive product overview, including architecture, server functionality, administration tasks, configuration options, and monitoring tools.
- **ZCS Migration Wizard Guides.** The guides provides instructions for running the Migration Wizard to migrate accounts from either Microsoft Exchange servers or Lotus Domino servers.
- **Zimbra administration console Help.** The Help topics describes how to perform tasks required to centrally manage ZCS servers and mailbox accounts from the administration console.
- **Zimbra Web Client Help.** The Help topics describes how to use the features of the ZCS Web Client.

- **Release Notes.** Late-breaking news for product releases and upgrade instructions are contained in the release notes. The latest notes can be found on the Zimbra Website, [www.zimbra.com](http://www.zimbra.com).

## Support for Recommended Third-Party Components

Where possible, Zimbra adheres to existing industry standards and open source implementations for backup management, user authentications, operating platform, and database management. However, Zimbra only supports the specific implementations described in the Zimbra Collaboration Suite architecture overview in the [Product Overview](#) chapter as officially tested and certified for the Zimbra Collaboration Suite. This document may occasionally note when other tools are available in the marketplace, but such mention does not constitute an endorsement or certification.

## Support and Contact Information

Visit [www.Zimbra.com](http://www.Zimbra.com) to join the community and to be a part of building the best open source messaging solution. We appreciate your feedback and suggestions.

- Contact [sales@Zimbra.com](mailto:sales@Zimbra.com) to purchase Zimbra Collaboration Suite
- Explore the Zimbra Forums for answers to installation or configurations problems
- Join the [Zimbra Forums](#), to participate and learn more about the Zimbra Collaboration Suite.

Let us know what you like about the product and what you would like to see in the product. Post your ideas to the Zimbra Forum.

If you encounter problems with this software, go to <http://bugzilla.Zimbra.com> to submit a bug report. Make sure to provide enough detail so that the bug can be easily duplicated.

---

## Chapter 2 Product Overview

---

This chapter describes the Zimbra application architecture, integration points, and information flow.

The Zimbra Collaboration Suite is designed to provide an end-to-end mail solution that is scalable and highly reliable. The messaging architecture is built with well-known open-system technology and standards and is composed of a mail server application and a client interface.

The architecture includes the following core advantages:

- **Open source integrations.** Linux<sup>®</sup>, Jetty, Postfix, MySQL<sup>®</sup>, OpenLDAP<sup>®</sup>.
- **Uses industry standard open protocols.** SMTP, LMTP, SOAP, XML, IMAP, POP.
- **Modern technology design.** Java, JavaScript thin client, DHTML.
- **Horizontal scalability.** Because each mailbox server includes its own data store, message store, and set mailbox accounts, you don't change anything on existing servers in order to scale the system. To scale for additional mail accounts, add more servers.
- Red Hat<sup>®</sup> Enterprise Linux<sup>®</sup> Cluster Suite version 4, Update 5 or later or with Veritas<sup>™</sup> Cluster Server by Symantec (VCS) version 5.0 with maintenance pack 1 or later. **Browser based client interface.** Zimbra Web Client gives users easy access to all the ZCS features.
- Administration console to manage accounts and servers.

### Core Functionality

The Zimbra Collaboration Suite is an innovative messaging and collaboration application that offers the following state-of-the-art messaging and collaboration solutions:

- Email
- Group Calendars
- Address Books
- Task Management
- Web document management and authoring.

The core functionality within ZCS is as follows:

- Mail delivery and storage
- Indexing of mail messages upon delivery
- Mailbox server logging
- IMAP and POP support
- Directory services
- Anti-spam protection
- Anti-virus protection

Administrators can easily manage domains, servers, and accounts from the browser based administration console.

- Manage classes of service
- Add accounts and domains
- Set account restrictions either for an individual account or by COS
- Create and edit distribution lists
- Import Microsoft Exchange user accounts
- Set up virtual hosts on a domain
- Manage servers
- View and manage system status
- Monitor usage

Zimbra offers two browser based web clients, Advanced Zimbra Web Client that offers a state-of-the-art Ajax web client; and Standard Zimbra Web Client as an HTML client. Some of the features that can be found in the web client include:

- Compose, read, reply, forward, and use other standard mail features
- View mail by conversation threads
- Tag mail to easily group messages for quick reference
- Perform advanced searches
- Save searches
- Use Calendar to schedule appointments
- Share calendar, email folders, address book lists with others
- Create address books and share with others
- Set mailbox usage preferences, including defining mail filtering options
- Use ZCS Documents to create, organize and share web documents
- Use the Tasks feature to create to-do lists and manage tasks through to completion.

## Zimbra Components

Zimbra architecture includes open-source integrations using industry standard protocols. The third-party software listed below is bundled with Zimbra software and installed as part of the installation process. These components have been tested and configured to work with the software.

- Jetty, the web application server that Zimbra software runs in.
- Postfix, an open source message transfer agent (MTA) that routes mail messages to the appropriate Zimbra server
- OpenLDAP software, an open source implementation of the Lightweight Directory Access Protocol (LDAP) that provides user authentication
- MySQL database software
- Lucene, an open-source full featured text and search engine
- Anti-virus and anti-spam open source components including:
  - ClamAV, an anti-virus scanner that protects against malicious files
  - SpamAssassin mail filter that attempt to identify spam
  - Amavisd-new, which interfaces between the MTA and one or more content checkers
- James/Sieve filtering, used to create filters for email

## System Architecture

Figure 1 shows the Zimbra Collaboration Suite architectural design, including the open-source software bundled with the Suite and other recommended third-party applications.

Figure 1: ZCS Collaboration Suite System Architecture

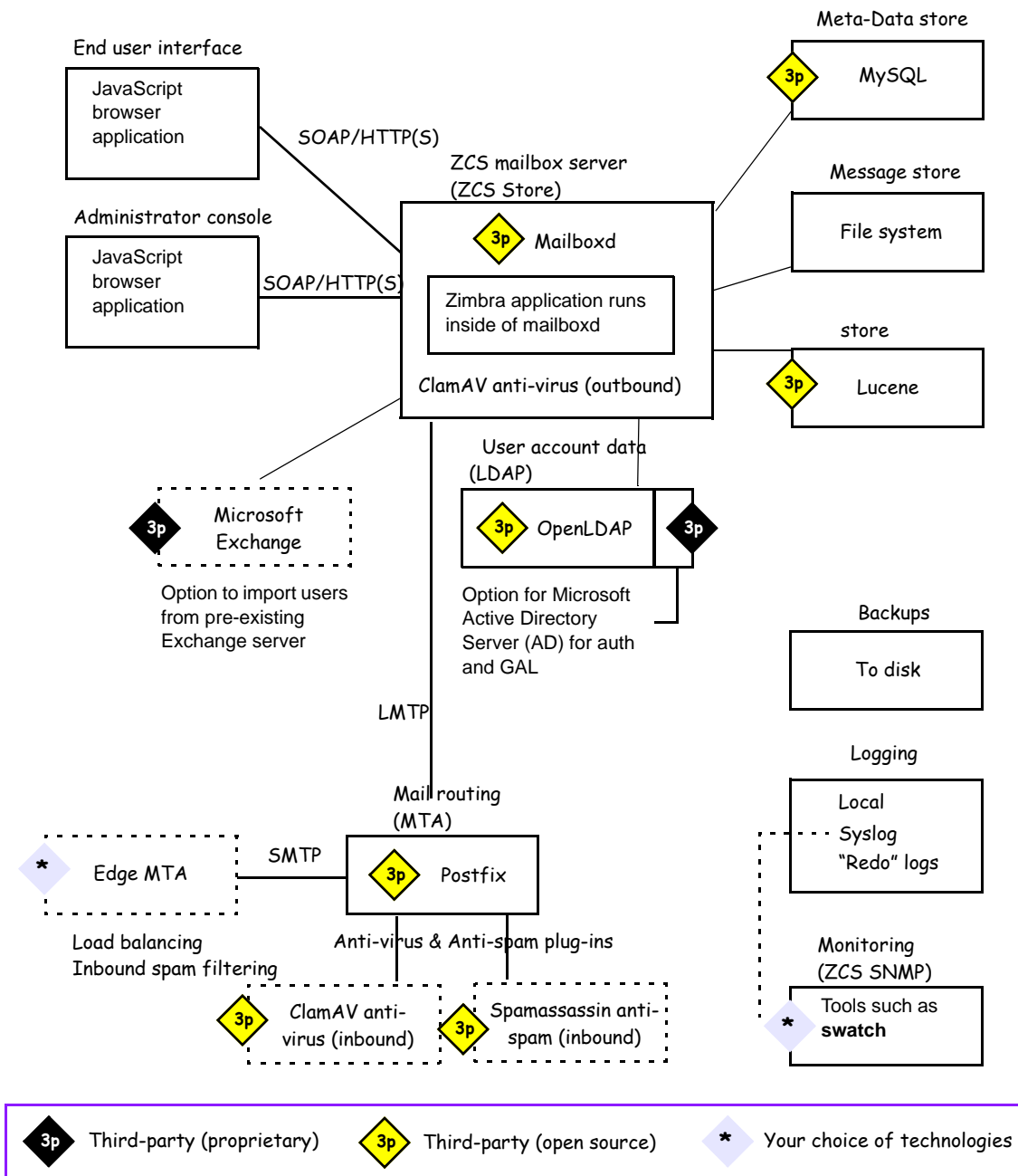

## Zimbra Packages

The Zimbra Collaboration Suite includes the following application packages.

### Zimbra Core

The Zimbra Core package includes the libraries, utilities, monitoring tools, and basic configuration files.

### Zimbra LDAP

The Zimbra Collaboration Suite uses the OpenLDAP software, an open source LDAP directory server. User authentication is provided through OpenLDAP. Each account on the Zimbra server has a unique mailbox ID that is the primary point of reference to identify the account.

The OpenLDAP schema has been customized for the Zimbra Collaboration Suite.

### Zimbra MTA (mail routing server)

Postfix is the open source mail transfer agent (MTA) that receives email via SMTP and routes each message to the appropriate Zimbra mailbox server using Local Mail Transfer Protocol (LMTP). The Zimbra MTA also includes the anti-virus and anti-spam components.

### Zimbra Store (Zimbra server)

The Zimbra store package installs the components for the mailbox server, including Jetty, which is the servlet container the Zimbra software runs within. Within ZCS, this servlet container is called **mailboxd**.

Each account is configured on one mailbox server, and this account is associated with a mailbox that contains all the mail messages and file attachments for that mail account.

The mailbox server includes the following components:

- Data store
- Message store
- Index store

Each Zimbra server has its own standalone data store, message store and store for the mailboxes on that server.

As each email arrives, the Zimbra server schedules a thread to have the message indexed (Index store).

**Data store.** The **data store** is a MySQL database where internal mailbox IDs are linked with user accounts. The data store maps the mailbox IDs to users' OpenLDAP accounts. This database contains each user's set of tag

definitions, folders, calendar schedules, and contacts, as well as the status of each mail message - read, unread, tags associated to message, and folder the message resides in.

**Message store.** The **message store** is where all email messages and file attachments reside. Messages are stored in MIME format. A message that is sent to multiple recipients who have accounts on one mailbox server are stored only once in the file system.

**store.** and search technology is provided through Lucene. files are maintained for each mailbox.

### Zimbra-SNMP

Installing the Zimbra-SNMP package is optional. If you choose to install Zimbra-SNMP for monitoring, the package should be run on every server (Zimbra server, Zimbra LDAP, Zimbra MTA) that is part of the Zimbra configuration. Zimbra uses swatch to watch the syslog output to generate SNMP traps.

### Zimbra Logger

Installing the Zimbra Logger package is optional and is installed on one mailbox server. The Zimbra logger installs tools for syslog aggregation, reporting, and message tracing. If you do not install Logger, you cannot use the message trace feature. In addition, the server statistics are not captured, and the server statistics section of the administration console will not display.

### Zimbra Spell

Installing the Zimbra Spell package is optional. Aspell is the open source spell checker used on the Zimbra Web Client. When Zimbra-Spell is installed, the Zimbra-apache package is also installed.

### Zimbra Proxy

Installing the Zimbra Proxy is optional. Use of an IMAP/POP proxy server allows mail retrieval for a domain to be split across multiple Zimbra servers on a per user basis.

**Note:** *The Zimbra Proxy package can be installed with the Zimbra LDAP, the Zimbra MTA, the Zimbra Mailbox server, or on its own server.*

### Zimbra System Directory Tree

Table 1 lists the main directories created by the Zimbra installation packages.

The directories not listed in this table are libraries used for building the core Zimbra software

**Note:** The directory organization is the same for any server in the Zimbra Collaboration Suite, installing under **/opt/Zimbra**.

**Table 1 Directory Structure for Zimbra Components**

Parent	Directory	Description
/opt/ Zimbra/		Created by all Zimbra installation packages
	bin/	Zimbra application files, including the utilities described in Appendix A, Command -Line Utilities
	clamav	Clam AV application files for virus and spam controls
	conf/	Configuration information
	contrib	Third party scripts for conveyance
	convertd	Convert service
	cyrus-sasl	SASL AUTH daemon
	db/	Data Store
	doc/	SOAP txt files
	dspam	DSPAM antivirus
	httpd	Spell server
	/	Store
	java/	Contains Java application files
	jetty/	mailboxd application server instance. In this directory, the <b>webapps/Zimbra/skins</b> directory includes the Zimbra UI theme files.
	lib/	Libraries
	libexec/	Internally used executables
	log/	Local logs for Zimbra server application
	logger/	MySQL data files for logger services MySQL instance
	mysql/	MySQL database files
	openldap/	OpenLDAP server installation, pre-configured to work with Zimbra
	openldap-data/	OpenLdap data directory

Parent	Directory	Description
	<b>postfix/</b>	Postfix server installation, pre-configured to work with Zimbra
	<b>redolog/</b>	Contains current transaction logs for the Zimbra server
	<b>sleepycat/</b>	Berkeley DB
	<b>snmp/</b>	SNMP monitoring files
	<b>ssl/</b>	Certificates
	<b>store/</b>	Message store
	<b>wiki</b>	Contains the Zimbra Documents global template file
	<b>zimbramon/</b>	Contains the control scripts and Perl modules
	<b>zimlets</b>	Contains Zimlet zip files that are installed with Zimbra
	<b>zimlets-extra</b>	Contains Zimlet zip files that can be installed
	<b>zmstat</b>	mailboxd statistics are saved as .csv files

## Example of a Typical Multi-Server Configuration

The exact configuration for each deployment is highly dependent on variables including the number of mailboxes, mailbox quotas, performance requirements, existing network infrastructure, IT policies, security methodologies, spam filtering requirements, and so forth.

Figure 2 shows a typical configuration with incoming traffic and user connection. Alternate ways of configuring at many points within the network are possible.

Figure 2: Typical Configuration with Incoming Traffic and User Connections

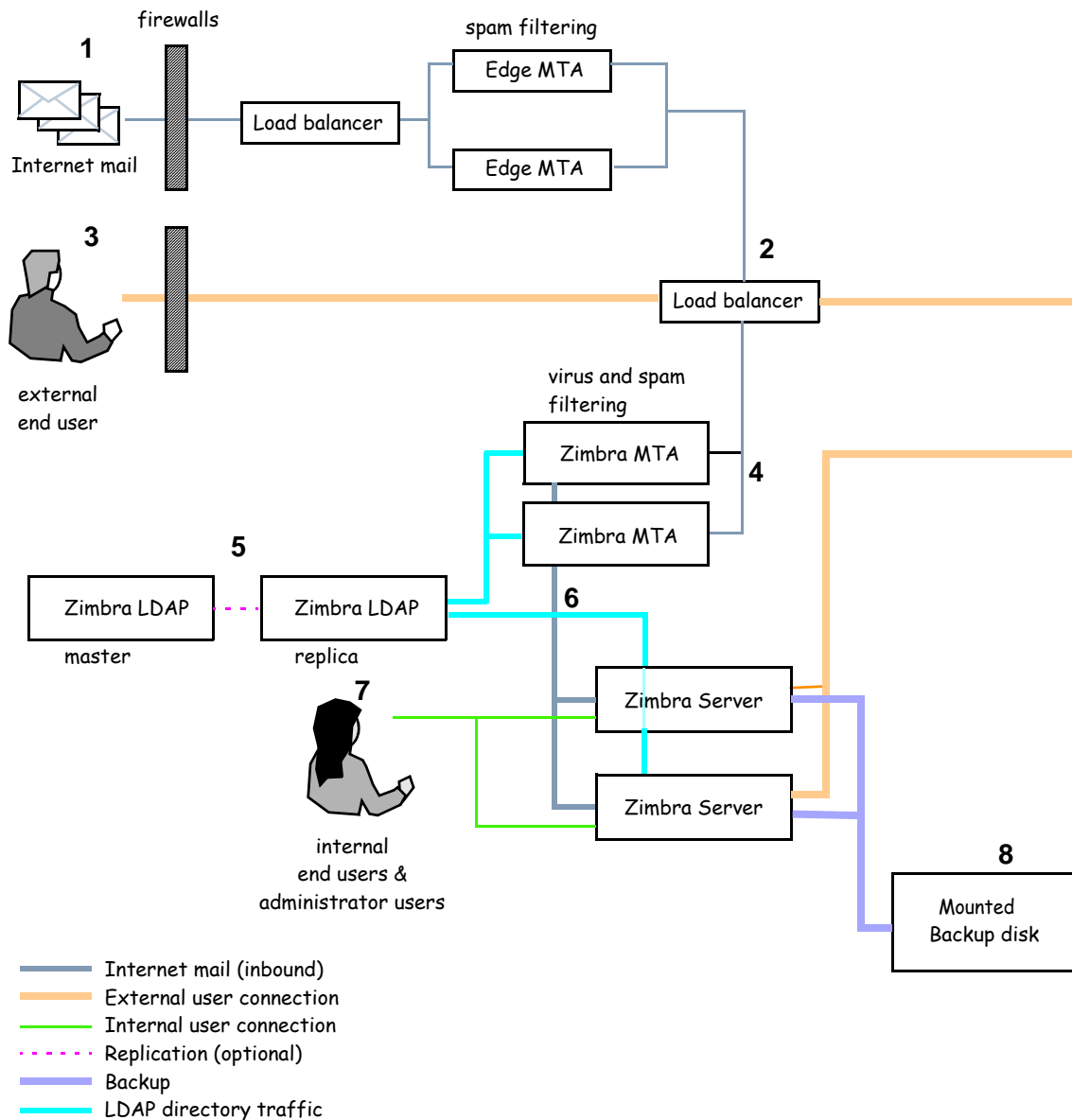

Explanation of Figure 2 follows:

- 1 Inbound Internet mail goes through a firewall and load balancing to the edge MTA for spam filtering.
- 2 The filtered mail then goes through a second load balancer.
- 3 An external user connecting to the messaging server also goes through a firewall to the second load balancer.
- 4 The inbound Internet mail goes to any of the Zimbra MTA servers and goes through spam and virus filtering.

- 5 The designated Zimbra MTA server looks up the addressee's directory information from the Zimbra LDAP replica server.
- 6 After obtaining the user's information from the Zimbra LDAP server, the MTA server sends the mail to the appropriate Zimbra server.
- 7 Internal end-user connections are made directly to any Zimbra server which then obtains the user's directory information from Zimbra LDAP and redirects the user as needed.
- 8 Zimbra servers' backups can be processed to a mounted disk.

---

## Chapter 3    Zimbra Mailbox Server

---

The Zimbra mailbox server is a dedicated server that manages all of the mailbox contents, including messages, contacts, calendar, Documents notebooks, and attachments. Messages are received from the Zimbra MTA server and then passed through any filters that have been created. Messages are then indexed and deposited into the correct mailbox.

Each Zimbra mailbox server in the system can see only its own storage volumes. Zimbra mailbox servers cannot see, read, or write to another Zimbra server.

In a ZCS single server environment, all services are on one server, and during installation the computer is configured to partition the disk to accommodate each of the services.

In a ZCS multi-server environment, the LDAP and MTA services can be installed on separate servers. See the Multi-Server Installation Guide.

### Incoming Mail Routing

The MTA server receives mail via SMTP and routes each mail message to the appropriate Zimbra mailbox server using LMTP. As each mail message arrives, the Zimbra server schedules a thread to have Lucene index it.

### Disk Layout

The mailbox server includes the following volumes:

- **Message Store.** Mail message files are in `opt/zimbra/store`
- **Data Store.** The MySQL database files are in `opt/zimbra/db`
- **Index Store.** Index files are in `opt/zimbra/index`
- **Log files.** Each component in the Zimbra Collaboration Suite has log files. Local logs are in `/opt/zimbra/log`

### Message Store

The Zimbra Message Store is where all email messages reside, including the message body and any file attachments. Messages are stored in MIME format.

The Message Store is located on each Zimbra server under `/opt/zimbra/store`. Each mailbox has a dedicated directory named after its internal Zimbra mailbox ID.

**Note:** Mailbox IDs are unique per server, not system-wide.

### Single-Copy Message Storage

Single copy storage allows messages with multiple recipients to be stored only once in the file system. On UNIX systems, the mailbox directory for each user contains a hard link to the actual file.

### Data Store

The Zimbra Data Store is a MySQL database that contains all the metadata regarding the messages including tags, conversations, and pointers to where the messages are stored in the file system.

Each account (mailbox) resides only on one server. Each Zimbra server has its own stand alone data store containing data for the mailboxes on that server.

The Data Store contains:

- Mailbox-account mapping. The primary identifier within the Zimbra database is the mailbox ID, rather than a user name or account name. The mailbox ID is only unique within a single mailbox server. The Data Store maps the Zimbra mailbox IDs to the users' OpenLDAP accounts.
- Each user's set of tag definitions, folders, and contacts, calendar appointments, tasks notebooks, and filter rules.
- Information about each mail message, including whether it is read or unread, and which tags are associated.

### Index Store

The index and search technology is provided through Apache Lucene. Each message is automatically indexed as it enters the system. Each mailbox has an index file associated with it.

The tokenizing and indexing process is not configurable by administrators or users.

Figure 3: Message tokenization

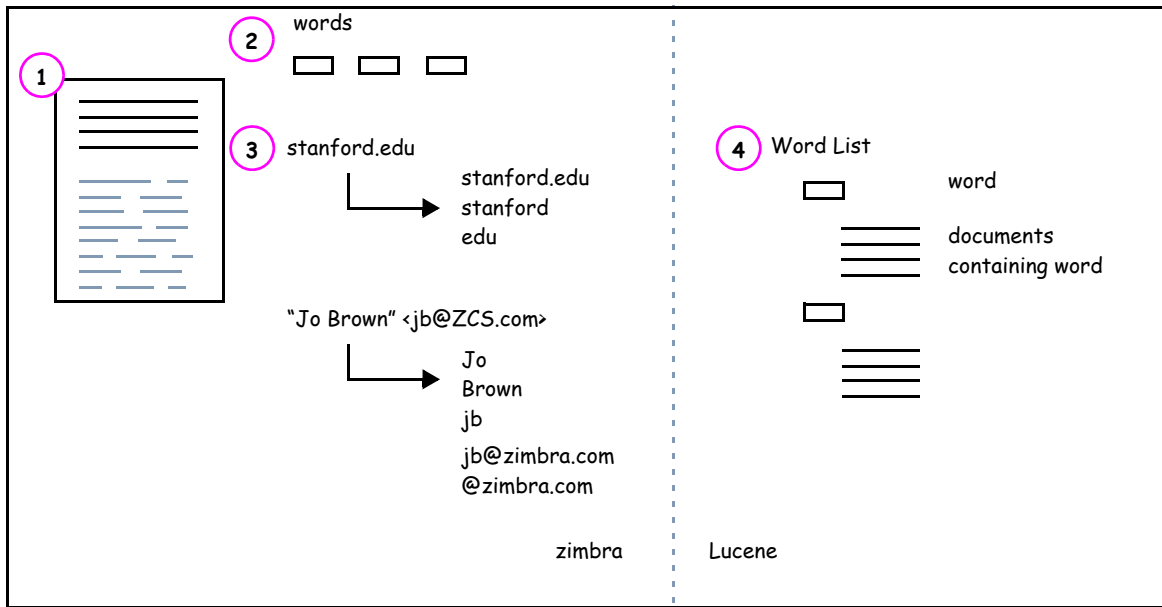

The process is as follows:

1. The Zimbra MTA routes the incoming email to the Zimbra mailbox server that contains the account's mailbox.
2. The mailbox server parses the message, including the header, the body, and all readable file attachments such as PDF files or Microsoft Word documents, in order to tokenize the words.
3. The mailbox server passes the tokenized information to Lucene to create the index files.

**Note:** *Tokenization is the method for indexing by each word. Certain common patterns, such as phone numbers, email addresses, and domain names are tokenized as shown in Figure 3.*

## Log

A Zimbra deployment consists of various third-party components with one or more Zimbra mailbox servers. Each of the components may generate its own logging output.

Selected Zimbra log messages generate SNMP traps, which you can capture using any SNMP monitoring software. See [Chapter 11, Monitoring Zimbra Servers](#).



---

## Chapter 4    Zimbra Directory Service

---

The Zimbra LDAP service is a directory service running a version of the OpenLDAP software that has the Zimbra schema already installed. This chapter describes how the directory service is used for user authentication and account configuration and management.

**Note:** *ZCS also supports integration with Microsoft's Active Directory Server. Contact Zimbra support for more detailed information on specific directory implementation scenarios.*

The LDAP server is identified when ZCS is installed. Each server has its own LDAP entry that includes attributes specifying operating parameters. In addition, there is a global configuration object that sets defaults for any server whose entry does not specify every attribute.

A selected subset of these attributes can be modified through the Zimbra administration console; others can be changed through the CLI utility.

### Directory Services Overview

LDAP directory services provide a centralized repository for information about users and devices that are authorized to use your network. The central repository used for Zimbra's LDAP data is the OpenLDAP directory server.

Figure 4 shows traffic between the Zimbra-LDAP directory server and the other servers in the ZCS system. The Zimbra MTA and the ZCS mailbox server read from, or write to, the LDAP database on the directory server. The edge MTA does not connect to the LDAP database; instead, it uses the DNS server's MX entry to determine where to direct mail.

The ZCS clients connect through the ZCS server, which in turn connects to LDAP.

Figure 4: LDAP Directory Traffic

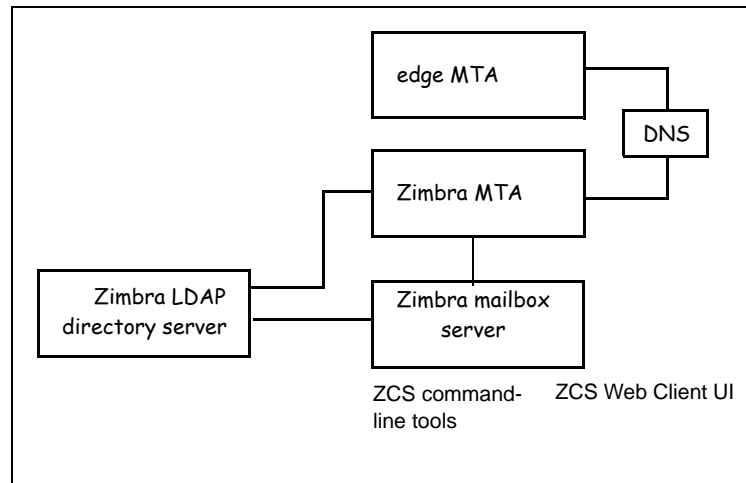

At the core of every LDAP implementation is a database organized using a schema. The schema specifies the types of objects that are stored in the database, and what types of attributes they have.

An LDAP directory entry consists of a collection of attributes and has a globally unique distinguished name (DN). The attributes allowed for an entry are determined by the *object classes* associated with that entry. The values of the object class attributes determine the schema rules the entry must follow.

The object classes determine what type of object the entry refers to and what type of data can be stored for that entry. An entry's object class that determines what kind of entry it is, is called a structural object class and cannot be changed. Other object classes are called auxiliary and may be added to or deleted from the entry.

Use of auxiliary object classes in LDAP allows for an object class to be combined with an existing object class. For example, an entry with structural object class **inetOrgPerson**, and auxiliary object class **zimbraAccount**, would be an account, either administrator or end-user. An entry with the object class **zimbraServer** would be a server in the Zimbra system that has one or more Zimbra packages installed.

## LDAP Hierarchy

LDAP directories are arranged in an hierarchal tree-like structure. In the Zimbra system, the structure is arranged based on Internet domain names. LDAP entries typically include items such as user accounts, organizations, or servers.

Figure 5 shows the Zimbra LDAP hierarchy. Each type of entry (object) has certain associated object classes.

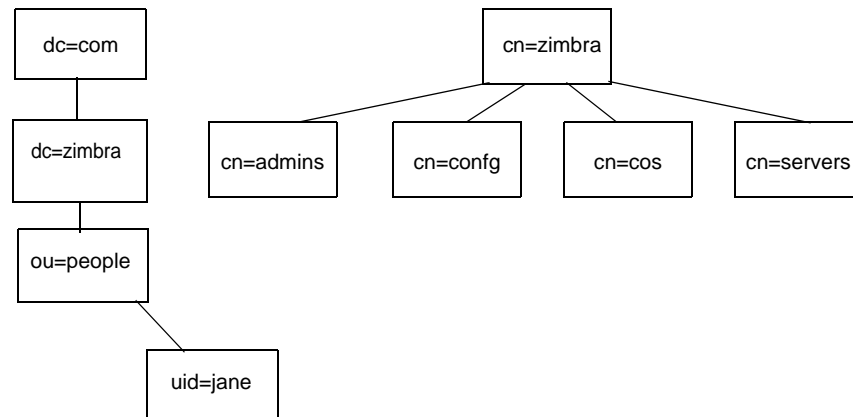
**Figure 5: Zimbra LDAP Hierarchy**

For a complete listing of the ZCS auxiliary object classes, see the Zimbra LDAP Schema.

## ZCS Schema

Every LDAP implementation has a schema that defines its domain structure, account attributes, and other data structures in use by the organization. ZCS includes a custom LDAP schema that extends the generic schema included with OpenLDAP software and is designed to potentially coexist with existing directory installations. The Zimbra server, the administration console, the command-line account provisioning, and the management utilities require the Zimbra schema.

All attributes and object classes specifically created for ZCS are prefaced by “zimbra,” as in **zimbraMailRecipient** object class or the **zimbraAttachmentsBlocked** attribute.

The Zimbra schema assumes a baseline schema. In the OpenLDAP installer package included with ZCS, the following schema files are included in the OpenLDAP implementation:

- core.schema
- cosine.schema
- inetorgperson.schema
- zimbra.schema

**Note:** *You cannot modify the Zimbra schema.*

## Account Authentication

This section describes the account authentication mechanisms and formatting directives supported:

- Internal
- External LDAP
- External Active Directory

The **Internal** authentication method assumes the ZCS schema running on the OpenLDAP directory server.

The **External LDAP** and **External Active Directory** authentication methods attempt to bind to the specified LDAP server, using the supplied user name and password. These methods can be used if the email environment uses Microsoft Active Directory directory services for authentication and the Zimbra-LDAP directory services for all other ZCS-related transactions. This requires that users exist in both OpenLDAP and in the Active Directory servers.

The authentication method type is set on a per-domain basis, using the **zimbraAuthMech** attribute, with other information also coming from the domain. If this attribute is not set, the default is to use the internal method as the authentication.

### Internal Authentication Mechanism

For accounts stored in the OpenLDAP server, the **userPassword** attribute stores a salted-SHA1 (SSHA) digest of the user's password. This information is not used to connect to the directory server; it is only used to compare with the information on the OpenLDAP server, using a pool of re-usable administrator LDAP connections.

### External LDAP and External Active Directory Authentication Mechanism

Unlike the internal authentication mechanism, the external authentication mechanism attempts to bind to the directory server using the supplied user name and password. If this bind succeeds, the connection is closed and the password is considered valid.

Two additional domain attributes are required for the external mechanism: **zimbraAuthLdapURL** and **zimbraAuthLdapBindDn**.

#### **zimbraAuthLdapURL Attribute and SSL**

The **zimbraAuthLdapURL** attribute contains the URL of the Active Directory server to bind to. This should be in the form:

**ldap://ldapservice:port/**

where **ldapservice** is the IP address or host name of the Active Directory server, and *port* is the port number. You can also use the fully qualified host name instead of the port number.

Examples include:

```
ldap://server1:389
ldap://exch1.acme.com
```

For SSL connection, use **ldaps:** instead of **ldap:**. If the SSL version is used, the SSL certificate used by the server must be configured as a trusted certificate.

### **zimbraAuthLdapBindDn Attribute**

The **zimbraAuthLdapBindDn** attribute is a format string used to determine which user name to use when binding to the Active Directory server.

During the authentication process, the user name starts out in the format:

```
user@domain.com
```

The user name may need to be transformed into a valid LDAP bind dn (distinguished name). In the case of Active Directory, that bind dn might be in a different domain.

### **Custom Authentication - zimbraCustomAuth**

You can implement a custom authentication on your domain. Custom authentication allows external authentication to your proprietary identity database. When an AuthRequest comes in, Zimbra checks the designated auth mechanism for the domain. If the auth mechanism is set to custom auth, Zimbra invokes the registered custom auth handler to authenticate the user.

To set up custom authentication, prepare the domain for the custom auth and register the custom authentication handler.

#### **Preparing a domain for custom auth**

To enable a domain for custom auth, set the domain attribute, **zimbraAuthMet to custom:{registered-custom-auth-handler-name}**.

For example:

```
zmprov modifydomain {domain[id]} zimbraAuthMech custom:sample.
```

In the above example, “sample” is the name under which a custom auth mechanism is registered.

#### **Registering a custom authentication handler**

To register a custom authentication handler, invoke `ZimbraCustomAuth.register [handlerName, handler]` in the `init` method of the extension.

- Class: `com.zimbra.cs.account.ldap.zimbraCustomAuth`
- Method: `public synchronized static void register [String handlerName, zimbraCustomAuth handler]`

**Note:** *Definitions*

- **handlername** is the name under which this custom auth handler is registered to Zimbra's authentication infrastructure. This is the name that is set in the domain's `zimbraAuthMech` attribute. For example, if the registered name is "sample", then `zimbraAuthMech` must be set to `custom:sample`.
- **handler** is the object on which the `authenticate` method is invoked for this custom auth handler. The object has to be an instance of `ZimbraCustomAuth` (or subclasses of it).

## Example

```
public class SampleExtensionCustomAuth implements ZimbraExtension {
    public void init() throws ServiceException {
        /*
         * Register to Zimbra's authentication infrastructure
         *
         * custom:sample should be set for domain attribute zimbraAuthMech
         */
        ZimbraCustomAuth.register("sample", new SampleCustomAuth());
    }
    ...
}
```

## How Custom Authentication Works

When an `AuthRequest` comes in, if the domain is specified to use custom auth, the authenticating framework invokes the `authenticate` method on the **ZimbraCustomAuth** instance passed as the handler parameter to **ZimbraCustomAuth.register ()**.

The account object for the principal to be authenticated and the clear-text password entered by the user are passed to the **ZimbraCustomAuth.authenticate ()** method. All attributes of the account can be retrieved from the account object.

## Kerberos5 Authentication Mechanism

Kerberos5 Authentication Mechanism authenticates users against an external Kerberos server. To set up Kerberos5 auth set the domain attribute `zimbraAuthMech` to `kerberos5`. Then set the domain attribute `zimbraAuthKerberos5Realm` to the Kerberos5 realm in which users in this domain are created in the Kerberos database.

When users log in with an email password and the domain, **zimbraAuthMech** is set to **kerberos5**, the server constructs the Kerberos5 principal by **{localpart-of-**

**the-email}@{value-of-zimbraAuthKerberos5Realm}** and uses that to authenticate to the kerberos5 server.

Kerberos5 can be supported for individual accounts. This is done by setting the account's `zimbraForeignPrincipal` as `kerberos5`. Set the account's `zimbraForeignPrincipal` as `kerberos5:{kerberos5-principal}`. For example: `kerberos5:user1@MYREALM.COM`. If `zimbraForeignPrincipal` starts with "kerberos5:", the server uses `{kerberos5-principal}` as the Kerberos5 principal instead of the algorithm of grabbing the realm from the `zimbraAuthKerberos5Realm` as mentioned in the previous paragraph.

## ZCS Objects

ZCS uses auxiliary object classes to add ZCS-specific attributes to existing objects such as an account. The LDAP objects used in ZCS include the following:

- Accounts
- Class of Service (COS)
- Domains
- Distribution Lists
- Recipients
- Servers
- Global Configurations
- Aliases
- Zimlet
- CalendarResource
- Identity
- Data Source
- Signature

### Accounts Object

An account object represents an account on the Zimbra mailbox server that can be logged into. Account entrees are either administrators or user accounts that can be logged into. The object class name is `zimbraAccount`. This object class extends the `zimbraMailRecipient` object class.

The object class `zimbraMailRecipient` is a directory entry that represents an entity that can receives mail. This is a visible external mail address that is expanded through aliases or forwarding into one or more internal/external addresses.

All accounts have the following properties:

- A name in the format of `user@example.domain`

- A unique ID that never changes and is never reused
- A set of attributes, some of which are user-modifiable (preferences) and others that are only configurable by the system administrator

All user accounts are associated with a domain, so a domain must be created before creating any accounts.

For more about account provisioning, see the [Chapter 10, Managing User Accounts](#).

### Class of Service (COS) Object

Class of Service is a Zimbra-specific object that defines the default attributes an email account has and what features are added or denied. The COS controls features, default preference settings, mailbox quotas, message lifetime, password restrictions, attachment blocking and server pools for creation of new accounts. The object class name is **zimbraCOS**.

### Domains Object

A Domains object represents an email domain such as **example.com** or **example.org**. A domain must exist before email addressed to users in that domain can be delivered. The object class name is **zimbraDomain**.

### Distribution Lists Object

Distribution lists, also known as mailing lists, are used to send mail to all members of a list by sending a single email to the list address. The object class name is **zimbraDistributionList**.

### Recipient Object

**Recipient** object represents an entity that can receive mail. An external email address exists, and the recipient can be expanded through aliases or forwarding into one or more internal/external addresses. The object class name is **zimbraMailRecipient**. This object class name is only used in conjunction with **zimbraAccount** and **zimbraDistributionlist** classes.

### Servers Object

The servers object represents a particular server in the Zimbra system that has one or more of the Zimbra software packages installed. During the installation, the software is automatically registered on the OpenLDAP server. The object class name is **zimbraServer**. Attributes describe server configuration information, such as which services are running on the server.

The server name is used by the Zimbra to make a request for the server object in the directory. The server requested gets its configuration information and picks up any changes that might have been made by the administrator through the administrator console.

## Global Configuration Object

The Global Configuration object specifies default values for the following objects: server, account, COS, and domain. If the attributes are not set for other objects, the values are inherited from the global settings. The object class name is **zimbraGlobalConfig**.

Global configuration values are required and are set during installation as part of the Zimbra core package. These become the default values for the system.

## Alias Object

Alias object is a placeholders in the directory to reserve a name. The object class name is **zimbraAlias**. The attribute points to another entry.

## Zimlet Object

Zimlet Object defines Zimlets that are installed and configured in Zimbra. The object class name is **zimbraZimletEntry**. See the [Working with Zimlets](#) chapter for more information about Zimlets.

## CalendarResource Object

CalendarResource object defines a calendar resource such as conference rooms or equipment that can be selected for a meeting. The object class name is **zimbraCalendarResource**.

## Identity Object

Identity object represents a persona of a user. A persona contains the user's identity such as display name and a link to the signature entry used for outgoing emails. A user can create multiple personas. Identity entries are created under the user's LDAP entry in the DIT. The object class name is **zimbraIdentity**.

## Data Source Object

Data source object represents an external mail source of a user. The two types of data source are POP3 and IMAP. A data source contains the POP3/IMAP server name, port, and password for the user's external email account. The data source also contains persona information, including the display name and a link to the signature entry for outgoing email messages sent on behalf of the external account. Data Source entries are created under the user's ldap entry in the DIT. The object class name is **zimbraDataSource**.

## Signature Object

Signature object represents a user's signature. A user can create multiple signatures. Signature entries are created under the user's LDAP entry in the DIT. The object class name is **zimbraSignature**.

## Company Directory/GAL

A company directory is a company-wide listing of users, usually within the organization itself, that is available to all users of the email system. Sometimes called “white pages” or global address list (GAL), ZCS uses the company directory to look up user addresses from within the company.

For each domain used in ZCS, you can choose from the following GAL search options:

- Use an external LDAP server for the GAL
- Use the ZCS implementation in OpenLDAP
- Include both external LDAP server and OpenLDAP in GAL searches

### GAL Searches in ZCS Client

The ZCS client can search the GAL. The GAL search returns a list of directory entries that match the user's search.

When the user supplies a name to search for, that name is turned into an LDAP search filter similar to the following example:

```
(|(cn = %s*)(sn=%s*)(gn=%s*)(mail=%s*))
(zimbraMailDeliveryAddress = %s*)
(zimbraMailAlias=%s*)
(zimbraMailAddress = %s*)
```

The string “%s” is replaced with the name the user is searching for.

### GAL Attributes in ZCS

Two possible sources for GAL information are the ZCS server and the Active Directory server. The relevant LDAP/Active Directory fields are referenced in the ZCS schema under the same names as listed in the Active Directory schema.

Table 1 maps generic GAL search attributes to their ZCS contact fields.

**Table 1 Attributes Mapped to ZCS contact**

Standard LDAP Attribute	ZCS Contact Field
co	workCountry
company	Company
givenName/gn	firstName
sn	lastName
cn	fullName

**Table 1 Attributes Mapped to ZCS contact**

Standard LDAP Attribute	ZCS Contact Field
initials	initials
l	workCity
physicalDeliveryOfficeName	office
ou	department
street, streetaddress	workStreet
postalCode	workPostalCode
telephoneNumber	workPhone
st	workState
title	jobTitle
mail	email
objectClass	Not currently mapped

### ZCS GAL Search Parameters

Like authentication, GAL is configured on a per-domain basis. From the administration console, you can run the GAL Configuration Wizard to configure the domain's attributes.

### Modifying Attributes

The OpenLDAP directory should not be modified directly. Any additions, changes and deletions are made through the Zimbra administration console or from the CLI utility for provisioning, **zmprov**.

Users modify attributes for their entry (accounts) in the OpenLDAP directory when they change their options from the Zimbra Web Client.

Administrators can also modify LDAP attributes using the command-line tools described in [“Appendix A Command-Line Utilities” on page 135](#).

**Important:** Do not use any LDAP browsers to change the Zimbra LDAP content.

## Flushing LDAP Cache

The Zimbra LDAP server caches the following types of entries

- Skins
- Locales
- Account

- COS
- Domains
- Global configuration
- Server
- Zimlet configuration

## Skins and Locales

When you add or change skin (themes) properties files and local resource files for ZCS on a server, you flush the cache to reload the new content. Until you do this, the new skins and locales are not available in the COS or Account.

- To flush skins, type **zmprov flushCache skin**
- To flush locales, type: **zmprov flushCache locale**

**Note:** *Flushing the skin/locale cache only makes the server aware of the resource changes. It does not automatically modify any COS or account's LDAP **zimbraAvailableSkin** and **zimbraAvailableLocal** settings. The LDAP attributes must be modified separately either from the administration console or with the `zmprov ma` command.*

## Accounts, COS, Domains, and Servers

When you modify Account, COS, Domain, and Server attributes, the change is effective immediately on the server to which the modification is done. On the other servers, the LDAP entries are automatically updated after a period of time if the attributes are cached. Use `zmprov flushCache` to make the changes available immediately on a server.

**Note:** *The default ZCS setting for updating the server is 15 minutes.*

- To flush accounts, COS, domain, and server caches, type **zmprov flushCache [account|cos|domain|server] [name|id]**

If you do not specify a name or ID along with the type, all entries in cache for that type are flushed and the cache is reloaded.

**Note:** *Some server attributes are not effective until after a server restart, even after the cache is flushed. For example, settings like `bind port` or `number of processing threads`.*

## Global Configuration

When you modify global config attributes, the changes are effective immediately on the server to which the modification is done. On other mailbox servers, you must flush the cache to make the changes available or restart the server. LDAP entries for global config attributes do not expire.

**Note:** Some global config attributes are computed into internal representations only once per server restart. For efficiency reasons, changes to those attributes are not effective until after a server restart, even after the cache is flushed. Also, some global configuration settings and server settings that are inherited from global config are only read once at server startup, for example port or number of processing threads. Modifying these types of attributes requires a server restart.

To make a global config change effective on all servers do the following:

1. Modify the setting using **zmprov mcf**. For example, type **zmprov mcf zimbralmapClearTextLoginEnabled**.

**Note:** The change is only effective on the server `zimbra_zmprov_default_soap_server`, port `zimbra_admin-service_port`.

2. Flush the global config cache on all other servers, **zmprov flushCache** must be issued on all servers, one at a time. For example:

```
zmprov -s server-1 flushCache config
```

```
zmprov -s server-2 flushcache config
```

```
zmprov -s server-3 flushcache config
```



---

## Chapter 5    Zimbra MTA

---

The Zimbra MTA (Mail Transfer Agent) receives mail via SMTP and routes each message, using Local Mail Transfer Protocol (LMTP), to the appropriate Zimbra mailbox server.

The Zimbra MTA server includes the following programs:

- Postfix MTA, for mail routing, mail relay, and attachment blocking
- Clam AntiVirus, an antivirus engine used for scanning email messages and attachments in email messages for viruses
- SpamAssassin, a mail filter that attempts to identify unsolicited commercial email (spam), using a variety of mechanisms
- Amavisd-New, a Postfix content filter used as an interface between Postfix and ClamAV / SpamAssassin

In the Zimbra Collaboration Suite configuration, mail transfer and delivery are distinct functions. Postfix primarily acts as a Mail Transfer Agent (MTA) and the Zimbra mail server acts as a Mail Delivery Agent (MDA).

MTA configuration is stored in LDAP and a configuration script automatically polls the LDAP directory every two minutes for modifications, and updates the Postfix configuration files with the changes.

### **Zimbra MTA Deployment**

The Zimbra Collaboration Suite includes a precompiled version of Postfix. This version does not have any changes to the source code, but it does include configuration file modifications, additional scripts, and tools.

Postfix performs the Zimbra mail transfer and relay. It receives inbound messages via SMTP, and hands off the mail messages to the Zimbra server via LMTP, as shown in Figure 6. The Zimbra MTA can also perform anti-virus and anti-spam filtering.

Postfix also plays a role in transfer of outbound messages. Messages composed from the Zimbra web client are sent by the Zimbra server through Postfix, including messages sent to other users on the same Zimbra server.

Figure 6: Postfix in a Zimbra Environment

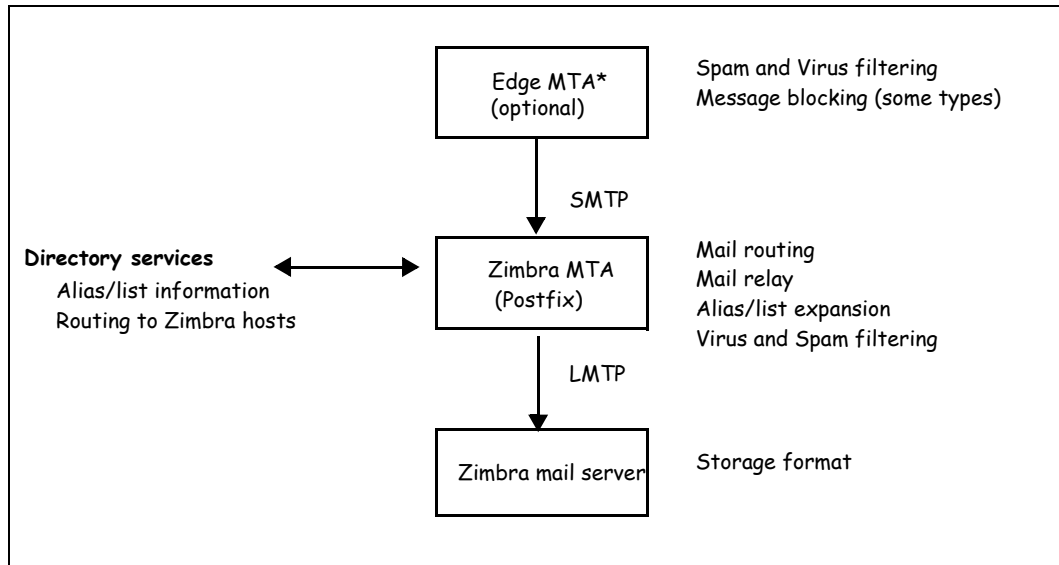

**\*Edge MTA** The term edge MTA is a generic term referring to any sort of edge security solution for mail. You may already deploy such solutions for functions such as filtering. The edge MTA is optional. Some filtering may be duplicated between an edge MTA and the Zimbra MTA.

## Postfix Configuration Files

Zimbra modified the following Postfix files specifically to work with the Zimbra Collaboration Suite:

- **main.cf** Modified to include the LDAP tables. The configuration script in the Zimbra MTA pulls data from the Zimbra LDAP and modifies the Postfix configuration files.
- **master.cf** Modified to use Amavisd-New.

**Important:** Do not modify the Postfix configuration files directly! Some of the Postfix files are rewritten when changes are made in the administration console. Any changes you make will be overwritten.

## MTA Functionality

Zimbra MTA Postfix functionality includes:

- SMTP authentication
- Attachment blocking
- Relay host configuration
- Postfix-LDAP integration

- Integration with Amavisd-New, ClamAV, and Spam Assassin

## SMTP Authentication

SMTP authentication allows authorized mail clients from external networks to relay messages through the Zimbra MTA. The user ID and password is sent to the MTA when the SMTP client sends mail so the MTA can verify if the user is allowed to relay mail.

**Note:** *User authentication is provided through the Zimbra LDAP directory server, or if implemented, through the Microsoft Active Directory Sever.*

## SMTP Restrictions

In the administration console, you can enable restrictions so that messages are not accepted by Postfix when non-standard or other disapproved behavior is exhibited by an incoming SMTP client. These restrictions provide some protection against ill-behaved spam senders. By default, SMTP protocol violators (that is, clients that do not greet with a fully qualified domain name) are restricted. DNS based restrictions are also available.

**Important:** *Understand the implications of these restrictions before you implement them. You may want to receive mail from people outside of your mail system, but those mail systems may be poorly implemented. You may have to compromise on these checks to accommodate them.*

## Relay Host Settings

Postfix can be configured to send all non-local mail to a different SMTP server. Such a destination SMTP server is commonly referred to as a relay or smart host. You can set this relay host from the administration console.

A common use case for a relay host is when an ISP requires that all your email be relayed through designated host, or if you have some filtering SMTP proxy server.

In the administration console, the relay host setting must not be confused with Web mail MTA setting. Relay host is the MTA to which Postfix relays non-local email. Webmail MTA is used by the Zimbra server for composed messages and must be the location of the Postfix server in the Zimbra MTA package.

**Important:** *Use caution when setting the relay host to prevent mail loops.*

## MTA-LDAP Integration

The Zimbra LDAP directory service is used to look up email delivery addresses. The version of Postfix included with Zimbra is configured during the installation of the Zimbra Collaboration Suite to use the Zimbra LDAP directory.

## Account Quota and the MTA

Account quota is the storage limit allowed for an account. Email messages, address books, calendars, tasks, Documents notebook pages and Briefcase files contribute to the quota. Account quotas can be set by COS or per account. The MTA attempts to deliver a message, and if a Zimbra user's mailbox exceeds the set quota, the Zimbra mailbox server temporarily sends the message to the deferred queue to be delivered when the mailbox has space. The deferred queue has a set number of times that it tries to deliver a message before bouncing it back to the sender.

**Note:** *To permanently have messages bounced back to the sender, instead of being sent to the deferred queue first, set the server global config attribute `zimbraLmtpPermanentFailureWhenOverQuota` to `TRUE`.*

You can view individual account quotas from the Administration Console Monitoring Server Statistics section.

## MTA and Amavisd-New Integration

The Amavisd-New utility is the interface between the Zimbra MTA and Clam AV and SpamAssassin scanners.

## Anti-Virus Protection

Clam AntiVirus software is bundled with the Zimbra Collaboration Suite as the virus protection engine. The Clam anti-virus software is configured to block encrypted archives, to send notification to administrators when a virus has been found, and to send notification to recipients alerting that a mail message with a virus was not delivered.

The anti-virus protection is enabled for each server during installation. By default, the Zimbra MTA checks every two hours for any new anti-virus updates from ClamAV.

**Note:** *Updates are obtained via HTTP from the ClamAV website.*

## Anti-Spam Protection

Zimbra utilizes SpamAssassin to control spam. SpamAssassin uses predefined rules as well as a Bayes database to score messages with a numerical range. Zimbra uses a percentage value to determine "spaminess" based on a SpamAssassin score of 20 as 100%. Any message tagged between 33%-75% is considered spam and delivered to the user's Junk folder. Messages tagged above 75% are always considered spam and discarded.

**Note:** *The DSPAM spam filter is also included with ZCS but the default is to not enable DSPAM. You can enable DSPAM by setting the localconfig attribute `amavis_dspam_enabled` to `TRUE` on the MTA servers.*

```
zmlocalconfig -e amavis_dspam_enabled=true
```

## Anti-Spam Training Filters

When ZCS is installed, the automated spam training filter is enabled and two feedback system mailboxes are created to receive mail notification.

- **Spam Training User** to receive mail notification about mail that was not marked as junk, but should be.
- **Non-spam (referred to as ham) training user** to receive mail notification about mail that was marked as junk, but should not have been.

For these training accounts, the mailbox quota is disabled (i.e. set to 0) and attachment indexing is disabled. Disabling quotas prevents bouncing messages when the mailbox is full.

How well the anti-spam filter works depends on recognizing what is considered spam or not considered spam (ham). The SpamAssassin filter can learn what is spam and what is not spam from messages that users specifically mark as Junk or Not Junk by sending them to their Junk (Spam) folder in the web client or via Outlook for ZCO and IMAP. A copy of these marked messages is sent to the appropriate spam training mailbox. The ZCS spam training tool, **zmtrainsa**, is configured to automatically retrieve these messages and train the spam filter.

The **zmtrainsa script** is enabled through a cron job to feed mail that has been classified as spam or as non-spam to the SpamAssassin application, allowing SpamAssassin to 'learn' what signs are likely to mean spam or ham. The **zmtrainsa script** empties these mailboxes each day.

The ZCS default is that all users can give feedback in this way. If you do not want users to train the spam filter, you can modify the global configuration attributes, **ZimbraSpamIsSpamAccount** and **ZimbraSpamIsNotSpamAccount**, and remove the account addresses from the attributes. To remove, type as:

```
zmprov mcf <attribute> ''
```

When these attributes are modified, messages marked as junk or not junk are not copied to the spam training mailboxes.

Initially, you may want to train the spam filter manually to quickly build a database of spam and non-spam tokens, words, or short character sequences that are commonly found in spam or ham. To do this, you can manually forward messages as message/rfc822 attachments to the spam and non-spam mailboxes. When **zmtrainsa** runs, these messages are used to teach the spam filter. Make sure you add a large enough sampling of messages to these mailboxes. In order to get accurate scores to determine whether to mark messages as spam at least 200 known spams and 200 known hams must be identified.

The **zmtrainsa** command can be run manually to forward any folder from any mailbox to the spam training mailboxes. If you do not enter a folder name when you manually run **zmtrainsa** for an account, for spam, the default folder is Junk. For ham, the default folder is Inbox.

## Protecting Alias Domains From Backscatter Spam

A filter that runs a Postfix SMTP Access Policy Daemon that validates **RCPT To:** content specifically for alias domains can be enabled to reduce the risk of backscatter spam.

**Note:** See the Zimbra wiki article about creating Domain Alias, Managing Domains at <http://wiki.zimbra.com/index.php?title=ManagingDomains>. To learn about the Postfix Policy Daemon, go to [http://www.postfix.org/SMTPD\\_POLICY\\_README.html](http://www.postfix.org/SMTPD_POLICY_README.html).

This functionality is enabled using the CLI, **zmlocalconfig**.

1. To set the Postfix LC key, type

```
zmlocalconfig -e postfix_enable_smtpd_policyd=yes
```

2. Stop postfix, type **postfix stop**

3. Type

```
zmprov mcf +zimbraMtaRestriction "check_policy_service unix:private/policy"
```

4. Restart, type **postfix start**

The policy daemon runs after you set the bits in steps 1 and 3 above and then restart Postfix. The **postfix\_policy\_time\_limit** key is because the Postfix spawn (8) daemon by default kills its child process after 1000 seconds. This is too short for a policy daemon that may run as long as an SMTP client is connected to an SMTP process.

## Disable Postfix Policy Daemon

To disable the Postfix Policy Daemon, type the following:

1. **zmlocalconfig -e postfix\_enable\_smtpd\_policyd=no**

2. **zmprov mcf -zimbraMtaRestriction "check\_policy\_service unix:private/policy"**

3. Stop postfix, type **postfix stop**

4. Restart, type **postfix start**

## Turning On or Off RBLs

RBL (Real-time black-hole lists) can be turned on or off in the Zimbra MTA from the Zimbra CLI.

The three RBLs that are enabled during installation are the following:

- **reject\_invalid\_hostname**
- **reject\_non\_fqdn\_hostname**
- **reject\_non\_fqdn\_sender**

You can set the following, in addition to the three above:

- reject\_rbl\_client dnsbl.njabl.org
- reject\_rbl\_client cbl.abuseat.org
- reject\_rbl\_client bl.spamcop.net
- reject\_rbl\_client dnsbl.sorbs.net
- reject\_rbl\_client sbl.spamhaus.org
- reject\_rbl\_client relays.mail-abuse.org

#### To turn RBL on:

1. Log on to the server and go to the Zimbra directory, `su - zimbra`.
2. Enter `zmprov gacf | grep zimbraMtaRestriction`, to see what RBLs are set.
3. To add any new RBL types, you must list the existing RBLs and the new RBLs all in one command as:

```
zmprov mcf zimbraMtaRestriction [RBL type]
```

To add all the possible restrictions, the command would be

```
zmprov mcf zimbraMtaRestriction reject_invalid_hostname zimbraMtaRestriction
reject_non-fqdn_hostname zimbraMtaRestriction reject_non_fqdn_sender
zimbraMtaRestriction "reject_rbl_client dnsbl.njabl.org" zimbraMtaRestriction
"reject_rbl_client cbl.abuseat.org" zimbraMtaRestriction "reject_rbl_client
bl.spamcop.net" zimbraMtaRestriction "reject_rbl_client dnsbl.sorbs.net"
zimbraMtaRestriction "reject_rbl_client sbl.spamhaus.org" zimbraMtaRestriction
"reject_rbl_client relays.mail-abuse.org"
```

**Note:** Quotes must be added to RBL types that are two words.

## Receiving and Sending Mail through Zimbra MTA

The Zimbra MTA delivers both the incoming and the outgoing mail messages. For outgoing mail, the zimbra MTA determines the destination of the recipient address. If the destination host is local, the message is passed to the zimbra server for delivery. If the destination host is a remote mail server, the Zimbra MTA must establish a communication method to transfer the message to the remote host. For incoming messages, the MTA must be able to accept connection requests from remote mail servers and receive messages for the local users.

In order to send and receive email, the Zimbra MTA must be configured in DNS with both an [A record](#) and a [MX Record](#). For sending mail, the MTA use DNS to resolve hostnames and email-routing information. To receive mail, the MX record must be configured correctly to route messages to the mail server.

You must configure a relay host if you do not enable DNS. Even if a relay host is configured, an MX record is still required if the server is going to receive email from the internet.

## Zimbra MTA Message Queues

When the Zimbra MTA receives mail, it routes the mail through a series of queues to manage delivery. The Zimbra MTA maintains four queues where mail is temporarily placed while being processed: incoming, active, deferred and hold.

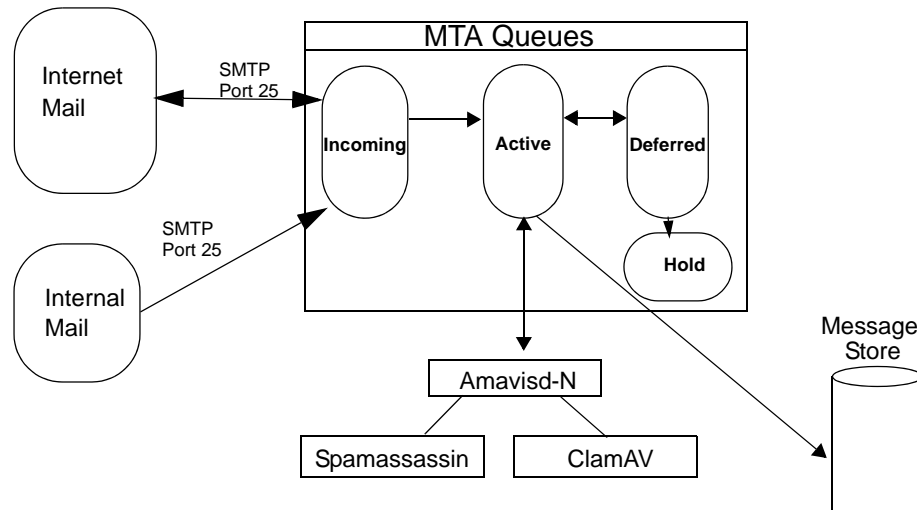

**Incoming.** The incoming message queue holds the new mail that has been received. Each message is identified with a unique file name. Messages in the incoming queue are moved to the active queue when there is room in the active queue. If there are no problems, message move through this queue very quickly.

**Active.** The active message queue holds messages that are ready to be sent. The MTA sets a limit to the number of messages that can be in the active queue at any one time. From here, messages are moved to and from the anti-virus and anti-spam filters before being delivered or moved to another queue.

**Deferred.** Message that cannot be delivered for some reason are placed in the deferred queue. The reasons for the delivery failures is documented in a file in the deferred queue. This queue is scanned frequently to resend the message. If the message cannot be sent after the set number of delivery attempts, the message fails. The message is bounced back to the original sender.

**Hold.** The hold message queue keeps mail that could not be processed. Messages stay in this queue until the administrator moves them. No periodic delivery attempts are made for messages in the hold queue.

**Corrupt.** The corrupt queue stores damaged unreadable messages.

You can monitor the mail queues for delivery problems from the administration console. See “Monitoring Mail Queues” on page 123.

---

## Chapter 6 Working with Zimbra Proxy

---

Zimbra Proxy is a high performance proxy server that can be configured as a POP and IMAP proxy server and for reverse proxy HTTP requests.

The Zimbra proxy package is installed and configured during the ZCS installation. This package can be installed on mailbox servers, MTA servers or on their own independent servers. When the zimbra-proxy package is installed, the proxy feature is enabled. In most cases, no modification is necessary.

**Note:** *Zimbra Mobile Connector for BlackBerry Enterprise Server does not support Zimbra Proxy.*

### Zimbra Proxy Components

Zimbra Proxy is designed to provide a proxy that is quick, reliable, and scalable. Zimbra Proxy includes the following:

- **Nginx.** A high performance IMAP/POP3 proxy server which handles all incoming POP/IMAP requests.
- **Memcached.** A high performance, distributed memory object caching system. Route information is cached for further use in order to increase performance.
- **Zimbra Proxy Route Lookup Handler.** This is a servlet located on the ZCS mailbox server. This servlet handles queries for the user account route information (the server and port number where the user account resides).

### Zimbra Proxy Architecture and Flow

The following sequence shows the architecture and flow of Zimbra Proxy.

1. End clients connect to Zimbra Proxy using POP/IMAP ports or HTTP requests to a backend server.
2. When Zimbra Proxy receives an incoming connection, the Nginx component sends an HTTP request to the Zimbra Proxy Route Lookup Handler component.

3. Zimbra Proxy Route Lookup Handler locates the route information for the account being accessed and returns this information to Nginx.
4. The Memcached component stores the route information for the configured period of time. By default, this time is one hour. Nginx will use this route information until the default period of time has expired, instead of querying the Zimbra Proxy Route Lookup Handler .
5. Nginx uses the route information to connect to Zimbra Mailbox.
6. Zimbra Proxy connects to Zimbra Mailbox and initiates the mail proxy session. The end client behaves as if it is connecting directly to Zimbra Mailbox.

## Customizing Zimbra Proxy Configuration

When Zimbra proxy is configured, the Zimbra proxy config performs keyword substitution as necessary with values from the ZCS LDAP configuration and localconfig.

If changes are required after the Zimbra Proxy is set up, you modify the Zimbra LDAP attributes or localconfig values, and run **zmmtaconfig** to generate the updated Zimbra Proxy configuration. The Zimbra proxy configuration file is in **/opt/zimbra/conf/nginx.conf**. The nginx.conf includes the main config, memcache config, mail config, and web config files.

Common changes to Zimbra Proxy configuration are:

- IMAP/POP configuration changes from the original default setup
- HTTP reverse proxy configuration changes from the original default setup
- GSSAPI authentication for Kerberos. In this case you manually identify the location of the Kerberos Keytab file, including Zimbra Proxy password

## Zimbra IMAP/POP Proxy

Zimbra IMAP/POP Proxy allows end users to access their Zimbra Collaboration Suite (ZCS) account using end clients such as Microsoft Outlook, Mozilla Thunderbird, or other POP/IMAP end client software. End users can connect using POP3, IMAP, POP3S (Secure POP3), or IMAPS (Secure IMAP).

For example, proxying allows users to enter `imap.example.com` as their IMAP server. The proxy running on `imap.example.com` inspects their IMAP traffic, does a lookup to determine which backend mailbox server a user's mailbox lives on and transparently proxies the connection from user's IMAP client to the correct mailbox server.

### Zimbra Proxy Ports for POP/IMAP

The following ports are used either by Zimbra Proxy or by Zimbra Mailbox. If you have any other services running on these ports, turn them off.

End clients connect directly to Zimbra Proxy, using the Zimbra Proxy Ports. Zimbra Proxy connects to the Route Lookup Handler or Zimbra Mailbox using the Zimbra Mailbox Ports.

<b>Zimbra Proxy Ports</b>	<b>Port</b>
POP3	110
POP3S (Secure POP3)	995
IMAP	143
IMAPS (Secure IMAP)	993
<b>Zimbra Mailbox Ports</b>	<b>Port</b>
Route Lookup Handler	7072
POP3 Proxy	7110
POP3S Proxy	7995
IMAP Proxy	7143
IMAPS Proxy	7993

### Setting up IMAP/POP Proxy after HTTP Proxy

Zimbra Proxy is installed with ZCS and is set up during Installation from the ZCS configuration menus. Zimbra proxy must be installed on the identified proxy nodes in order to set up HTTP proxy. No other configuration is usually required.

To set up IMAP/POP proxy after you have already installed Zimbra http proxy, set up the Zimbra mailbox server and the proxy node as described in the following two sections.

**Note:** You can run the command as `zmproxyinit -r`, to run against a remote host. Note that this requires the server to be properly configured in the LDAP master.

### Setting Up IMAP/POP Proxy With Separate Proxy Node

When your configuration includes a separate proxy server follow these steps.

#### Setup Zimbra Mailbox Servers

1. On each Zimbra mailbox server that you want to proxy with, enable the proxy for IMAP/POP proxy. Type

```
/opt/zimbra/libexec/zmproxyinit -e -m -H mailbox.node.service.hostname
```

This configures the following:

- `zimbralmapBindPort` to 7143
- `zimbralmapProxyBindPort` to 143
- `zimbralmapSSLBindPort` to 7993

- `zimbralmapSSLProxyBindPort` to 993
- `zimbraPop3BindPort` to 7110
- `zimbraPop3ProxyBindPort` to 110
- `zimbraPop3SSLBindPort` to 7995
- `zimbraPop3SSLProxyBindPort` to 995
- `zimbralmapCleartextLoginEnabled` to TRUE
- `zimbraReverseProxyLookupTarget` to TRUE
- `zimbraPop3CleartextLoginEnabled` to TRUE

2. Restart services on the proxy and mailbox servers, run
  - a. `zmcontrol stop`
  - b. `zmcontrol start`

### Setup Proxy Node

1. On each proxy node that has the proxy service installed, enable the proxy for the web. Type

```
/opt/zimbra/libexec/zmproxyinit -e -m -H proxy.node.service.hostname
```

This configures the following:

- `zimbralmapBindPort` to 7143
- `zimbralmapProxyBindPort` to 143
- `zimbralmapSSLBindPort` to 7993
- `zimbralmapSSLProxyBindPort` to 993
- `zimbraPop3BindPort` to 7110
- `zimbraPop3ProxyBindPort` to 110
- `zimbraPop3SSLBindPort` to 7995
- `zimbraPop3SSLProxyBindPort` to 995
- `zimbraReverseProxyMailEnabled` to TRUE

### Setting Up a Single Node

When Zimbra proxy is installed along with ZCS on the same server, follow this step.

1. Enable the proxy for the web. Type

```
/opt/zimbra/libexec/zmproxyinit -e -m -H mailbox.node.service.hostname
```

This configures the following:

- `zimbralmapBindPort` to 7143
- `zimbralmapProxyBindPort` to 143
- `zimbralmapSSLBindPort` to 7993

- `zimbralmapSSLProxyBindPort` to 993
  - `zimbraPop3BindPort` to 7110
  - `zimbraPop3ProxyBindPort` to 110
  - `zimbraPop3SSLBindPort` to 7995
  - `zimbraPop3SSLProxyBindPort` to 995
  - `zimbralmapCleartextLoginEnabled` to TRUE
  - `zimbraReverseProxyLookupTarget` to TRUE
  - `zimbraPop3CleartextLoginEnabled` to TRUE
  - `zimbraReverseProxyMailEnabled` to TRUE
2. Restart services on the proxy and mailbox servers, run
    - a. `zmcontrol stop`
    - b. `zmcontrol start`

## Configuring ZCS HTTP Proxy (Beta)

In addition to IMAP/POP3 proxying, the Zimbra proxy package based on nginx is also able to reverse proxy HTTP requests to the right backend server.

Using an nginx-based reverse proxy for HTTP helps to hide names of backend mailbox servers from end users.

For example, users can always use their web browser to visit the proxy server at `http://mail.example.com`. The connection from users whose mailboxes live on `mbs1.example.com` is proxied to `mbs1.example.com` by the proxy running on the `mail.example.com` server. In addition to the ZCS web interface, clients such as REST and CalDAV clients, Zimbra Connector for Outlook, and Zimbra Mobile Sync devices are also supported by the proxy.

HTTP reverse proxy routes requests as follows:

- If the request has an auth token cookie (`ZM_AUTH_TOKEN`), the request is routed to the backend mailbox server of the authenticated user.
- If the requesting URL can be examined to determine the user name, then the request is routed to the backend mailbox server of the user in the URL. REST, CalDAV, and Zimbra Mobile Sync are supported through this mechanism.
- If the above methods do not work, the IP hash method is used to load balance the requests across the backend mailbox servers which are able to handle the request or do any necessary internal proxying.

## Setting up HTTP Proxy after IMAP/POP Proxy is set up

Zimbra Proxy is installed with ZCS and is set up during Installation from the ZCS configuration menus. Zimbra proxy must be installed on the identified proxy nodes in order to set up HTTP proxy. No other configuration is usually required.

To set up http (s) proxy after you have already installed zimbra proxy for IMAP/POP, set up the Zimbra mailbox server and the proxy node as described in the following two sections.

**Note:** You can run the command as **zmproxyinit -r**, to run against a remote host. Note that this requires the server to be properly configured in the LDAP master.

## Setting Up HTTP Proxy With Separate Proxy Node

When your configuration includes a separate proxy server follow these steps.

### Setup Zimbra Mailbox Servers

1. On each zimbra mailbox server that you want to proxy with, enable the proxy for the web. Type

```
/opt/zimbra/libexec/zmproxyinit -e -w -H mailbox.node.service.hostname
```

This configures the following:

- **zimbraMailReferMode** to reverse-proxied. See Note below.
- **zimbraMailPort** to 8080, to avoid port conflicts.
- **zimbraMailSSLPort** to 8443, to avoid port conflicts.
- **zimbraReverseProxyLookupTarget** to TRUE
- **zimbraMailMode** to http. This is the only supported mode.

2. Restart services on the proxy and mailbox servers, run

- a. **zmcontrol stop**

- b. **zmcontrol start**

3. Configure each domain with the public service host name to be used for REST URLs, commonly used in sharing Document Notebooks, email and Briefcase folders. Run

```
zmprov modifyDomain <domain.com> zimbraPublicServiceHostname  
<hostname.domain.com>
```

### Setup Proxy Node

1. On each proxy node that has the proxy service installed, enable the proxy for the web. Type

```
/opt/zimbra/libexec/zmproxyinit -e -w -H proxy.node.service.hostname
```

This configures the following:

- **zimbraMailReferMode** to reverse-proxied. See Note below.
- **zimbraMailProxyPort** to 80, to avoid port conflicts.
- **zimbraMailSSLProxyPort** to 443, to avoid port conflicts.
- **zimbraReverseProxyHttpEnabled** to TRUE to indicate that Web proxy is enabled.
- **zimbraReverseProxyMailMode** defaults to both.

If you want to set the proxy server mail mode, add to the command the **-x** option with the mode you desire: **http, https, both, redirect, mixed**.

### Setting Up a Single Node for HTTP Proxy

When Zimbra proxy is installed along with ZCS on the same server, follow this step.

1. On each zimbra mailbox server that you want to proxy with, enable the proxy for the web. Type

```
/opt/zimbra/libexec/zmproxyinit -e -w -H mailbox.node.service.hostname
```

This configures the following:

- **zimbraMailReferMode** to reverse-proxied. See Note below.
- **zimbraMailPort** to 8080, to avoid port conflicts.
- **zimbraMailSSLPort** to 8443, to avoid port conflicts.
- **zimbraReverseProxyLookupTarget** to TRUE
- **zimbraMailMode** to http. This is the only supported mode.
- **zimbraMailReferMode** to reverse-proxied. See Note below.
- **zimbraMailProxyPort** to 80, to avoid port conflicts.
- **zimbraMailSSLProxyPort** to 443, to avoid port conflicts.
- **zimbraReverseProxyHttpEnabled** to TRUE to indicate that Web proxy is enabled.
- **zimbraReverseProxyMailMode** defaults to both.

If you want to set the proxy server mail mode, add to the command the **-x** option with the mode you desire: **http, https, both, redirect, mixed**.

2. Restart services on the proxy and mailbox servers, run
  - a. **zmcontrol stop**
  - b. **zmcontrol start**
3. Configure each domain with the public service host name to be used for REST URLs, commonly used in sharing Document Notebooks, email and Briefcase folders. Run

```
zmprov modifyDomain <domain.com> zimbraPublicServiceHostname  
<hostname.domain.com>
```

## REST URL Generation

When HTTP proxy is enabled, the following attributes can be set globally or by domain for REST URL

- **zimbraPublicServiceHostname**
- **zimbraPublicServiceProtocol**
- **zimbraPublicServicePort**

When generating REST URL's:

- If domain.**zimbraPublicServiceHostname** is set, use **zimbraPublicServiceProtocol + zimbraPublicServiceHostname + zimbraPublicServicePort**
- Otherwise it falls back to the server (account's home server) attributes:
  - protocol is computed from server.**zimbraMailMode**
  - hostname is **server.zimbraServiceHostname**
  - port is computed from the protocol.

**Note:** Why use **zimbraMailReferMode** - In earlier versions of Zimbra, a local config variable called **zimbra\_auth\_always\_send\_refer** was used to determine what the backend server did when a user whose mailbox did not reside on that server logged in on that server. the default value of **FALSE** meant that the backend server would only redirect the user if the user was logging in on the wrong backend host.

On a multi-server ZCS, however, if a load balanced name was needed to create a friendly landing page, a user would always have to be redirected. In that case, **zimbra\_auth\_always\_send\_refer** was set to **TRUE**.

Now with a full-fledged reverse proxy, users do not need to be redirected. The localconfig variable **zimbraMailReferMode** is used with **nginx** reverse proxy.

## Configuring Zimbra Proxy for Kerberos Authentication

If you use the Kerberos5 authenticating mechanism, use the following steps to configure IMAP and POP proxy.

**Note:** Make sure that your Kerberos5 authentication mechanism is correctly configured before you do this. See the *Zimbra Directory Service* chapter, *Kerberos5 Authentication Mechanism*.

1. To set the default Kerberos domain for authentication, on each proxy node, set the **zimbraReverseProxyDefaultRealm** server attribute to the realm name corresponding to the proxy server. For example, enter as:

```
zmprov ms [DNS name.isp.net] zimbraReverseProxyDefaultRealm [ISP.NET]
```

2. Each proxy IP address where email clients connect must be configured for GSSAPI authentication by the mail server. On each proxy node for each of the proxy IP addresses, enter the following command:

```
zmprov mcf +zimbraReverseProxyAdminIPAddress [IP address]
```

3. On each proxy server, run the following commands:

```
zmprov ms [proxyexample.net] zimbraReverseProxyImapSaslGssapiEnabled TRUE
```

```
zmprov ms proxyl.isp.net zimbraReverseProxyPop3SaslGssapiEnabled TRUE
```

4. Restart the proxy server(s), type:

```
zmproxycctl stop
```

```
zmproxycctl start
```



---

## Chapter 7 Using the Administration Console

---

The Zimbra administration console is the browser-based user interface used to centrally manage all Zimbra servers and user accounts.

When you install the Zimbra Collaboration Suite, one administrator account is created during installation. The administrator can use the administrator's account name and password to log on to the console immediately after the installation is complete.

### Administrator Accounts

Only accounts designated as administrator can log into the administration console to manage accounts and server configurations. One administrator account is initially created when the software is installed. Additional administrator accounts can be created. All administrator accounts have equal privileges.

To give administrator privileges to an account, check the Administrator box on the General tab in the user's account.

### Logging In

To start the console in a typical installation, use the following URL pattern.

**`https://server.domain.com:7071/`**

Where **server.domain.com** is the current running Zimbra server name or IP address and **default** HTTP listen port is 7071.

Enter the complete administrator address, as **admin@domain.com** and then enter the password. The initial password is configured when ZCS is installed.

**Note:** *A different login and logout page can be configured either as a global setting or as a domain setting. The attributes to modify are **zimbraAdminConsoleLoginURL** to specify a URL to redirect administrators if their log in is not authenticated or authentication has expired, and **zimbraAdminConsoleLogoutURL** to specify a URL to redirect administrators when they log out.*

## Changing Administrator Passwords

The administrator password is created when the ZCS software is configured during installation. The password can be changed at any time from the **Accounts** toolbar. Select the account and change the password.

The administration password can also be changed using the command line utility (CLI) **zmprov setpassword**. Enter as  
**zmprov sp adminname@domain.com password**

## About the Administration Console

When global administrators log on to the administration console, the right pane displays the Content pane with the Server Status and the left pane is the Navigation pane that displays all the functions exposed through the console.

The area above the Content pane includes the Search function, the Help Desk and the Downloads links.

- **Search and Advanced Search** allow you to quickly find accounts, aliases, distribution lists and resources for editing.
- **Help Search** searches Zimbra's wiki, forums, and documentation. This is a powerful unified search to quickly find answers to common questions.
- **Help Desk** includes the Help, and links to ZCS documentation
- **Downloads** includes a link to download migration wizards, import wizard, and other useful downloads.

### Administration Console - Managing Accounts Page

The Navigation pane includes the following sections and folders:

Type	Email Address	Display Name	Status	Last Login Time	Description
	admin@infodev.zimbra.com		Active	05/13/2008 12:45:46	
	andyable@infodev.zimbra.com	Andy Able	Active	04/29/2008 10:35:06	
	ham.qr3qmcip@infodev.zimbra.com		Active	Never logged In	Spam
	joesnow@infodev.zimbra.com	Joe Snow	Active	04/29/2008 10:29:44	
	spam.lal-zim_fg@infodev.zimbra.com		Active	Never logged In	Spam
	wik@infodev.zimbra.com		Active	Never logged In	Global

## Addresses

- **Accounts.** Lists all accounts. In the **Accounts** folder, you create and manage end-user accounts, setting options, class of service, passwords and aliases for an account.
- **Aliases.** Lists all aliases that have been created in Accounts. You can use the Move Alias feature from the toolbar to move an alias from one account to another.
- **Distribution Lists.** Lists all distribution lists. You can create new distribution lists and add or delete members of a distribution list.
- **Resources.** Lists location or equipment that can be scheduled for a meeting. You can create new resources and set the scheduling policy for the resource.

## Configuration

- **Class of Service.** Lists classes of service (COS) that have been created. As a minimum, the default COS is displayed. You can create, edit, or delete COS definitions.
- **Domains.** Lists the domain in the ZCS environment. You can create and manage domains, configure GAL, and configure the authentication mechanism to be used for that domain.
- **Servers.** Lists the servers, the host name and description. You can configure services, MTA, SMTP, IMAP, and POP features for servers.
- **Zimlets.** You can add new Zimlets, set access privileges by COS and by individual accounts and disable and uninstall Zimlets from ZCS.
- **Admin Extensions.** You can create custom modules to add to the Zimbra administration console user interface. You can use the administration console to easily upload and install your modules
- **Global Settings.** From the Global Settings folder, you set the global defaults rules for GAL search results, acceptance of incoming attachments, for MTA, POP, IMAP, anti-spam and anti-virus configuration. These default settings are used when personal options and COS settings are not set.

## Monitoring

- **Server Status.** Shows the current status, either **On** or **Off**, for all servers that are running Zimbra MTA, Zimbra LDAP, Zimbra Store, SNMP, and the anti-virus service.
- **Server Statistics.** Shows both system-wide and server specific data about the inbound message volume, inbound message count, and disk usage for messages processed in the last 24 hours, the last three months, and the last year. Server specific data includes a Session tab that shows active session information for the Web Client, Administrators and IMAP, and a Mailbox Quota tab that shows quotas for individual accounts.

### Tools

- **Mail Queues.** Shows the number of messages on the Zimbra MTA that are in the Deferred, Incoming, Active, and Hold queues.
- **Backups.** You can start a backup session, view the back sessions and their status, and restore mailboxes from specific backup sessions.
- **Certificates.** You can easily install, manage, and view self-signed and commercial certificate details for Zimbra servers from the administration console.

### Searches

- In the **Searches** section of the Navigation pane, several popular search queries, including search for inactive accounts, search for locked out accounts, and search for closed accounts, are available.

## Managing Tasks from the Administration Console

From the administration console, the global administrator can do the following:

- Create and manage end-user accounts
- Create many accounts at once using the Build Provisioning Wizard
- Monitor server status and performance statistics
- Add or remove domains
- Create Classes of Service (COS), which are used to define group policies for accounts
- Create password policies
- Create distribution lists
- Enable or disable optional user-interface features such as conversations and address book in the email client
- Configure various global settings for security, address book, and MTAs
- Easily access the Zimbra migration tools from the administration console's downloads page.

See the [Chapter 8, Managing ZCS Configurations](#), for information about how to configure these functions.

## Tasks Not Available from Administration UI

The Zimbra command-line interface (CLI) is another method of configuring and maintaining the Zimbra system. The CLI tool set contains utilities that are not available through the administration console. The CLI options are executed on each server individually.

Use CLI command utilities for the following. See "[Appendix A Command-Line Utilities](#)" on page 135 for details about the commands.

- Start and stop services, CLI **zmcontrol**
- Manage local server configuration, CLI **zmlocalconfig**
- Message tracing, CLI **zmmsgtrace**
- Create a message of the day to display on the administration console, CLI **zmprov**. See **Setting up a Message of the Day**.

## Creating Message of the Day for Administrators

Global administrators can create messages of the day (MOTD) that can be viewed when global and domain administrators log in to the administration console.

A global or domain multi-value attribute, **zimbraAdminConsoleLoginMessage**, is used to create a MOTD. The message is created from the CLI **zmprov**.

Every time an admin logs in the message displays at the top left on the administration console. They can close the message. The message displays until it is replaced or removed.

### Example of a Message of the Day

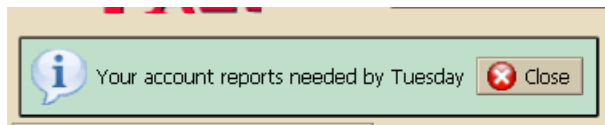

### To create a message of the day

You can create a message globally or for a specific domain.

1. To create by domain type:

```
zmprov md domainexample.com zimbraAdminConsoleLoginMessage
"message to display"
```

The quotes must be used.

You can create more than one message to display. Run the command again to create additional messages, but add a plus sign (+) before the attribute, as in this example

```
zmprov md domainexample.com +zimbraAdminConsoleLoginMessage
"second message to display"
```

### To remove a message of the day

To remove a specific message, type the attribute, adding a minus sign (-) before the attribute and type the message as it is shown.

```
zmprov md domainexample.com -zimbraAdminConsoleLoginMessage  
"message to display"
```

To remove all messages, type the attribute and add a single quote at the end.

```
zmprov md domainexample.com zimbraAdminConsoleLoginMessage `
```

---

## Chapter 8 Managing ZCS Configurations

---

This chapter describes the Zimbra Collaboration Suite components that you manage. The ZCS components are configured during the initial installation of the software. After the installation, you can manage the following components from either the administration console or using the CLI utility:

- Global Settings
- Domains
- Servers
- Zimlets
- Admin Extensions

**Help** is available from the administration console about how to perform tasks from the administration console. If the task is only available from the CLI, see Appendix A for a description of how to use the CLI utility.

### Managing Global Configurations

**Global Settings** controls global rules that apply to accounts in the Zimbra servers. The global settings are set during installation, and the settings can be modified from the administration console. A series of tabs make it easy to manage these settings.

Global settings that can be configured include:

- Defining the default domain
- Setting the number of results returned for GAL searches
- Setting how users view email attachments and what type of attachments are not allowed
- Configuring authentication process, setting the Relay MTA for external delivery, enabling DNS lookup and protocol checks
- Enabling Pop and IMAP and the port numbers

**Note:** *If IMAP/POP proxy is set up, making sure that the port numbers are configured correctly.*

- Set the spam check controls

- Set anti-virus options for messages received that may have a virus

**Note:** Configurations set in Global Settings define inherited default values for the following objects: server, account, COS, and domain. If these attributes are set in the server, they override the global settings.

## General Global Settings

In the General tab configure the following:

- **Most results returned by GAL search** field. This sets a global ceiling for the number of GAL results returned from a user search. The default is 100 results per search.
- **Default domain.** The default domain displays. This is the domain that user logins are authenticated against.
- **Number of scheduled tasks that can run simultaneously.** This controls how many threads are used to process fetching content from remote data sources. The default is 20. If this is set too low, users do not get their mail from external sources pulled down often enough. If the thread is set too high, the server may be consumed with downloading this mail and not servicing “main” user requests.
- **Sleep time between subsequent mailbox purges.** The duration of time that the server should “rest” between purging mailboxes. By default, message purge is scheduled to run every 1 minute. See the Customizing Accounts chapter, section “Setting Email Retention Policy” on page 94.

**Note:** If the message purge schedule is set to 0, messages are not purged even if the mail, trash and spam message life time is set.

- **Maximum size of an uploaded file for Documents or Briefcase (kb).** This is the maximum size of a file that can be uploaded into Documents or Briefcase. **Note:** the maximum message size for an email message and attachments that can be sent is configured in the Global Settings MTA tab.

## Global Attachment Settings

The **Attachments** tab can be configured with global rules to reject mail with files attached and to disable viewing files attached to mail messages in users' mailboxes. When attachment settings are configured in Global Settings, the global rule takes precedence over COS and Account settings.

The attachment settings are as follows:

- **Attachments cannot be viewed regardless of COS.** Users cannot view any attachments. This global setting can be set to prevent a virus outbreak from attachments, as no mail attachments can be opened.
- **Attachments are viewed according to COS.** This global settings states the COS sets the rules for how email attachments are viewed.

- **Reject messages with attachment extension** lets you select which file types are unauthorized for all accounts. The most common extensions are listed. You can also add different extension types to the list. Messages with those type of files attached are rejected and the sender gets a bounce notice. The recipient does not get the mail message and is not notified.

**Note:** *Attachments settings can also be set for a Class of Service (COS) and for accounts.*

## Global MTA Settings

The MTA tab is used to enable or disable authentication and configure a relay hostname, the maximum message size, enable DNS lookup, protocol checks, and DNS checks. For a information about the Zimbra MTA, see [Chapter 5, Zimbra MTA](#).

- |                       |  |
|-----------------------|--|
| <b>Authentication</b> | <ul style="list-style-type: none"> <li>• <b>Authentication</b> should be enabled, to support mobile SMTP authentication users so that their email client can talk to the Zimbra MTA.</li> <li>• <b>TLS authentication only</b> forces all SMTP auth to use Transaction Level Security to avoid passing passwords in the clear.</li> </ul>  |
| <b>Network</b>        | <ul style="list-style-type: none"> <li>• <b>Web mail MTA Host name and Web mail MTA Port.</b> The MTA that the web server connects to for sending mail. The default port number is 25.</li> <li>• The <b>Relay MTA for external delivery</b> is the relay host name. This is the Zimbra MTA to which Postfix relays non-local email.</li> <li>• If your MX records point to a spam-relay or any other external non-Zimbra server, enter the name of that server in the <b>Inbound SMTP host name</b> field. This check compares the domain MX setting against the zimbralnboundSmtpHostname setting, if set. If this attribute is not set, the domain MX setting is checked against zimbraSmtpHostname.</li> <li>• If <b>Enable DNS lookups</b> is checked, the Zimbra MTA makes an explicit DNS query for the MX record of the recipient domain. If this option is disabled, set a relay host in the Relay MTA for external delivery.</li> <li>• If <b>Allow domain administrators to check MX records from Admin Console</b> is checked, domain administrators can check the MX records for their domain.</li> </ul> |

- Messages**
  - Set the **Maximum messages size** for a message and its attachments that can be sent. Note: To set the maximum size of an uploaded file to Documents or Briefcase, go to the General Information tab.
  - You can enable the **X-Originating-IP header to messages** checkbox. The X-Originating-IP header information specifies the original sending IP of the email message the server is forwarding.
- Protocol checks**
  - The **Protocol** fields are checked to reject unsolicited commercial email (UCE), for spam control.
- DNS checks**
  - The **DNS** fields are checked to reject mail if the client's IP address is unknown, the hostname in the greeting is unknown, or if the sender's domain is unknown.

## Global IMAP and POP Settings

IMAP and POP access can be enabled as a global setting or server setting.

With POP3 users can retrieve their mail stored on the Zimbra server and download new mail to their computer. The user's POP configuration determines if messages are deleted from the Zimbra server.

With IMAP, users can access their mail from any computer as the mail is stored on the Zimbra server.

When you make changes to these settings, you must restart ZCS before the changes take effect.

## Anti-spam Settings

ZCS utilizes SpamAssassin to control spam. SpamAssassin uses predefined rules as well as a Bayes database to score messages with a numerical range. ZCS uses a percentage value to determine spaminess based on a SpamAssassin score of 20 as 100%. Any message tagged between 33%-75% is considered spam and delivered to the user's Junk folder. Messages tagged above 75% are always considered spam and discarded.

When a message is tagged as spam, the message is delivered to the recipient's Junk folder. Users can view the number of unread messages that are in their Junk folder and can open the Junk folder to review the messages marked as spam. If you have the anti-spam training filters enabled, when they add or remove messages in the Junk folder, their action helps train the spam filter. See ["Anti-Spam Protection" on page 42](#).

RBL (Real time black-hole lists) can be turned on or off in SpamAssassin from the Zimbra CLI. See the section ["To turn RBL on:" on page 45](#).

## Anti-virus Settings

Anti-virus protection is enabled for each server when the Zimbra software is installed. The global settings for the anti-virus protection is configured with these options enabled:

- **Block encrypted archives**, such as password protected zipped files.
- **Send notification to recipient** to alert that a mail message had a virus and was not delivered.

During ZCS installation, the administrator notification address for anti-virus alerts is configured. The default is to set up the admin account to receive the notification. When a virus has been found, a notification is automatically sent to that address.

By default, the Zimbra MTA checks every two hours for any new anti-virus updates from ClamAV. The frequency can be set between 1 and 24 hours.

**Note:** Updates are obtained via HTTP from the ClamAV website.

## Zimbra Free/Busy Interoperability

When ZCS is deployed in a mix of ZCS servers and third party email servers and Calendar is an important feature with your users, you can set up free/busy scheduling across the mix so that users can efficiently schedule meetings.

ZCS can query the free/busy schedules of users on Microsoft Exchange 2003/2007 servers and also can propagate the free/busy schedules of ZCS users to the Exchange servers.

To set free/busy interoperability, the Exchange systems must be set up as described in the Exchange Setup Requirements section, and the ZCS Global Config, Domain, COS and Account settings must be configured. The easiest way to configure ZCS is from the administration console.

**Note:** You can use the `zmprov CLI`. For more information about using `zmprov` to set this up, see the wiki article, [Free Busy Interop for Exchange](#).

## Exchange 2003/2007 Setup Requirements.

For Exchange 2003, the following is required:

- Either a single Active Directory (AD) must be in the system or the global catalog must be available.
- The ZCS server must be able to access the HTTP(S) port of IIS on at least one of the Exchange servers.
- Web interface to Exchange public folders needs to be available via IIS. (`http://server/public/`)
- ZCS users must be provisioned as a contact on the AD using the same administrative group for each mail domain. This is required only for ZCS to Exchange free/busy replication.

- The Exchange user name must be provisioned in the account attribute **zimbraForeignPrincipal** for all ZCS users. This is required only for ZCS to Exchange free/busy replication.

### Configuring Free/Busy on ZCS

To set Free/Busy Interoperability up from the administration console, configure the following:

- Either globally or by domain configure the Exchange server settings as described in Global Config Setup below.
- Add the **o** and **ou** values that are configured in the **legacyExchangeDN** attribute for Exchange in either the Global Config or Domain Interop tab or in the Class of Service (COS) Advanced tab. The **o** and **ou** values correspond to the ZCS domain attribute **zimbraFreebusyExchangeUserOrg**.
- In the Accounts Free/Busy Interop tab, configure the foreign principal for the account. The **cn** setting in the **legacyExchangeDn** attribute corresponds to the **zimbraForeignPrincipal** attribute. This sets up a mapping from the ZCS account to the corresponding object in the AD.

**Note:** To find these settings on the Exchange server, you can run the Exchange ADSI Edit tool and search the **legacyExchangeDN** attribute for the **o=**, **ou=**, and **cn=** settings.

**Global Config Setup** The ZCS Global Config Settings are configured from the Interop tab on the administration console. Here you configure the Exchange server settings as follows:

- Exchange Server URL. This is the Web interface to the Exchange.
- Exchange Authentication Scheme, either Basic or Form.
  - Basic is authentication to Exchange via HTTP basic authentication.
  - Form is authentication to Exchange as HTML form based authentication.
- Exchange user name and password. This is the name of the account in Active Directory and password that has access to the public folders. These are used to authenticate against the Exchange server on REST and WebDAV interfaces.
- The **O** and **OU** used in the **legacyExchangeDN** attribute. Set at the global level this applies to all accounts talking to Exchange.

## Managing Domains

One domain is identified during the installation process and additional domains can be easily added to the Zimbra system from the administration console.

For domains, you configure the following. These settings can be set from the admin console:

- Global Address List mode
- Authentication mode
- Virtual hosts for the domain to establish a default domain for a user login
- Public service host name that is used for REST URLs, commonly used in sharing.
- Domain Documents account if you are setting up Zimbra Documents.
- The maximum number of accounts that can be created on the domain
- Free/Busy Interop settings for use with Microsoft Exchange.

A domain can be renamed and all account, distribution list, alias and resource addresses are changed to the new domain name. The CLI utility is used to changing the domain name. See “Renaming a Domain” on page 73.

### General Information

In this tab you configure the following:

- The default time zone for the domain. If a time zone is configured in a COS or for an account, the domain time zone setting is ignored.
- Public service host name. Enter the host name of the REST URL. This is commonly used for sharing. See “Setting up a Public Service Host Name” on page 70.
- Inbound SMTP host name. If your MX records point to a spam-relay or any other external non-zimbra server, enter the name of the server here.
- Default Class of Service (COS) for the domain. This COS is automatically assigned to accounts created on the domain if another COS is not set.
- Domain status. The domain status is active in the normal state. Users can log in and mail is delivered. Changing the status can affect the status for accounts on the domain also. The domain status is displayed on the Domain General tab. Domain status can be set as follows :
  - **Active.** Active is the normal status for domains. Accounts can be created and mail can be delivered. Note: If an account has a different status setting than the domain setting, the account status overrides the domain status.
  - **Closed.** When a domain status is marked as closed, Login for accounts on the domain is disabled and messages are bounced. The closed status overrides an individual account’s status setting.

- **Locked.** When a domain status is marked as locked, users cannot log in to check their email, but email is still delivered to the accounts. If an account's status setting is marked as maintenance or closed, the account's status overrides the domain status setting.
- **Maintenance.** When the domain status is marked as maintenance, users cannot log in and their email is queued at the MTA. If an account's status setting is marked as closed, the account's status overrides the domain status setting.
- **Suspended.** When the domain status is marked as suspended, users cannot log in, their email is queued at the MTA, and accounts and distribution lists cannot be created, deleted, or modified. If an account's status setting is marked as closed, the account's status overrides the domain status setting.

### Setting up a Public Service Host Name

You can configure each domain with the public service host name to be used for REST URLs. This is the URL that is used when sharing Documents Notebooks, email folders and Briefcase folders, as well as sharing task lists, address books, and calendars.

When users share a ZCS folder, the default is to create the URL with the Zimbra server hostname and the Zimbra service host name. This is displayed as **http://server.domain.com/service/home/username/sharedfolder**. The attributes are generated as follows:

- Hostname is `server.zimbraServiceHostname`
- Protocol is determined from `server.zimbraMailMode`
- Port is computed from the protocol

When you configure a public service host name, this name is used instead of the `server/service` name, as **http://publicservicename.domain.com/home/username/sharedfolder**. The attributes to be used are:

- **zimbraPublicServiceHostname**
- **zimbraPublicServiceProtocol**
- **zimbraPublicServicePort**

You can use another FQDN as long as the name has a proper DNS entry to point at 'server' both internally and externally.

### Global Address List (GAL) Mode

The Global Address List (GAL) is your company-wide listing of users that is available to all users of the email system.

GAL is configured on a per-domain basis. The GAL mode setting for each domain determines where the GAL lookup is performed. Select one of the following GAL configurations:

- **Internal.** The Zimbra LDAP server is used for directory lookups.
- **External.** External directory servers are used for GAL lookups. You can configure multiple external LDAP hosts for GAL. All other directory services use the Zimbra LDAP service (configuration, mail routing, etc.). When you configure the external GAL mode, you can configure GAL search and GAL sync separately.
- **Both.** Internal and external directory servers are used for GAL lookups.

### Configuring Both GAL Search and GAL Sync

Configuring search and sync separately lets you configure different search settings and sync settings. You may want to configure these settings differently if your LDAP environment is set up to optimize LDAP searching by setting up an LDAP cache server, but users also need to be able to sync to the GAL.

### Authentication Modes

Authentication is the process of identifying a user or a server to the directory server and granting access to legitimate users based on user name and password information provided when users log in. Zimbra Collaboration Suite offers the following three authentication mechanisms:

- **Internal.** The Internal authentication uses the Zimbra directory server for authentication on the domain. When you select Internal, no other configuration is required.
- **External LDAP.** The user name and password is the authentication information supplied in the bind operation to the directory server. You must configure the LDAP URL, LDAP filter, and to use DN password to bind to the external server.
- **External Active Directory.** The user name and password is the authentication information supplied to the Active Directory server. You identify the Active Directory domain name and URL.

On the administration console, you use an authentication wizard to configure the authentication settings on your domain.

### Virtual Hosts

Virtual hosting allows you to host more than one domain name on a server. The general domain configuration does not change. When you create a virtual host, this becomes the default domain for a user login. Zimbra Web Client users can log in without having to specify the domain name as part of their user name.

Virtual hosts are entered on the **Domains>Virtual Hosts** tab on the administrator's console. The virtual host requires a valid DNS configuration with an A record. Not required for Virtual Hosts.

To open the Zimbra Web Client log in page, users enter the virtual host name as the URL address. For example, <https://mail.company.com>.

When the Zimbra login screen displays, users enter only their user name and password. The authentication request searches for a domain with that virtual host name. When the virtual host is found, the authentication is completed against that domain.

## Documents

Zimbra Documents is a document sharing and collaboration application. Users can create, organize, and share web documents. Images, spreadsheets, and other rich web content objects can be embedded into Documents via the AJAX Linking and Embedding (ALE) specification.

The Documents application consists of a global Documents account that includes the Document templates and the global notebook, one optional Documents account per domain, and individual accounts' Documents notebooks. The global Documents account is automatically created when ZCS is installed. The domain Documents account is not automatically created.

One Documents account can be created per domain. You can easily add the account from the administration console when you create a domain. When you create the account, you configure who can access this Documents account and what access rights these users can have.

The following users can be selected to access the Documents account:

- All users in the domain
- All users in all domains
- Distribution lists
- Individual accounts
- Public

Except for Public, which is view-only, you can select the access privileges these users can have: view, edit, remove, and add pages to the Documents notebook. You can view and change these access permissions from the administration console.

## Free/Busy Interoperability

The Zimbra Free/Busy Module to connect with Microsoft Exchange pulls the free/busy schedule of users on Exchange and also pushes the free/busy schedule of ZCS users to the Exchange server. You complete the Interop tab for the domain to enable this feature for the domain. For more information see [“Zimbra Free/Busy Interoperability” on page 67](#).

You configure the following on the domain Interop tab:

- Exchange server URL. This is the Web interface to the Exchange public folders.

- Exchange authorization schema, either Basic or Form.
  - Basic is authentication to Exchange via HTTP basic authentication.
  - Form is authentication to Exchange as HTML form based authentication.
- Exchange user name and password. This is the name of the account and password that has access to the public folders.

**Note:** *Domain settings overwrite Global settings.*

## Zimlets on the Domain

Zimbra Collaboration Suite includes pre configured Zimlets, see Chapter 10, Working with Zimlets. These Zimlets are enabled in the default COS. Additional Zimlets can be added and enabled by COS or by account. All Zimlets that are deployed are displayed in the **Domain>Zimlets** tab. If you do not want all the deployed Zimlets made available for users on the domain, select from the list the Zimlets that are available for the domain. This overrides the Zimlet settings in the COS or for an account.

## Renaming a Domain

When you rename a domain you are actually creating a new domain, moving all accounts to the new domain and deleting the old domain. All account, alias, distribution list, and resource addresses are changed to the new domain name. The LDAP is updated to reflect the changes.

### How to Rename a Domain

Before you rename a domain

- Make sure MX records in DNS are created for the new domain name
- Make sure you have a functioning and current full backup of the domain

After the domain has been renamed

- Update external references that you have set up for the old domain name to the new domain name. This may include automatically generated emails that were sent to the administrator's mailbox such as backup session notifications
- Immediately run a full backup of the new domain

You rename the domain using the CLI utility **zmprov**. To rename a domain, type

```
zmprov -l rd [olddomain.com] [newdomain.com]
```

## Domain Rename Process

When you run this `zmprov` command, the domain renaming process goes through the following steps:

1. The status of the old domain is changed to an internal status of shutdown, and mail status of the domain is changed to suspended. Users cannot login, their email is bounced by the MTA, and accounts, calendar resources and distribution lists cannot be created, deleted or modified.
2. The new domain is created with the status of shutdown and the mail status suspended.
3. Accounts, calendar resources, distribution lists, aliases, and resources are all copied to the new domain.
4. The LDAP is updated to reflect the new domain address.
5. The old domain is deleted.
6. The status for the new domain is changed to active. The new domain can start accepting email messages.

## Managing Servers

A server is a machine that has one or more of the Zimbra service packages installed. During the installation, the Zimbra server is automatically registered on the LDAP server.

You can view the current status of all the servers that are configured with Zimbra software, and you can edit or delete existing server records. You cannot add servers directly to LDAP. The ZCS Installation program must be used to add new servers because the installer packages are designed to register the new host at the time of installation.

The server settings include:

- General information about the service host name, and LMTP advertised name and bind address, and the number of threads that can simultaneously process data source imports
- A list of enabled services
- Authentication types enabled for the server, setting a Web mail MTA hostname different from global. Setting relay MTA for external delivery, and enabling DNS lookup if required.
- Enabling POP and IMAP and setting the port numbers for a server. If IMAP/POP proxy is set up, making sure that the port numbers are configured correctly.
- Index and message volumes configuration.

Servers inherit global settings if those values are not set in the server configuration. Settings that can be inherited from the Global configuration include MTA, SMTP, IMAP, POP, anti-virus, and anti-spam configurations.

## General Server Settings

The General Information tab includes the following configuration information:

- Server display name and a description field
- Server hostname
- LMTP information including advertised name, bind address, and number of threads that can simultaneously process data source imports. The default is 20 threads.
- Purge setting. The server manages the message purge schedule. You configure the duration of time that the server should “rest” between purging mailboxes from the administration console, Global settings or Server settings, General tabs. By default, message purge is scheduled to run every 1 minute.
- When installing a reverse proxy the communication between the proxy server and the backend mailbox server must be in plain text. Checking **This server is a reverse proxy lookup target** automatically sets the following:
  - zimbralmapCleartextLoginEnabled=TRUE
  - zimbraReverseProxyLookupTarget=TRUE
  - zimbraPop3CleartextLoginEnabled=TRUE

The Notes text box can be used to record details you want to save.

## Services Settings

The Services tab shows the Zimbra services. A check mark identifies the services that are enabled for the selected server, including LDAP, Mailbox, IMAP and POP proxy, MTA, SNMP, Anti-virus, Anti-spam, Spell Checker, and Logger.

## MTA Server Settings

The MTA tab shows the following settings:

- Authentication enabled. Enables SMTP client authentication, so users can authenticate. Only authenticated users or users from trusted networks are allowed to relay mail. TLS authentication when enabled, forces all SMTP auth to use Transaction Level Security (similar to SSL) to avoid passing passwords in the clear.
- Network settings, including Web mail MTA hostname, Web mail MTA timeout, the relay MTA for external delivery, MTA trusted networks ID, and the ability to enable DNS lookup for the server.

## IMAP and POP Server Settings

From these tabs, you can configure IMAP and POP availability on a per server basis.

## Volume Settings

In the Volume tab you manage storage volumes on the Zimbra Mailbox server. When Zimbra Collaboration Suite is installed, one volume and one message volume are configured on each mailbox server. You can add new volumes, set the volume type, and set the compression threshold.

**Note:** *If Compress Blobs is enabled (YES), the disk space used is decreased, but memory requirements for the server increases.*

### Volume

Each Zimbra mailbox server is configured with one current volume. Each mailbox is assigned to a permanent directory on the current volume. When an account is created, the current volume is automatically defined for the account. You cannot change which volume the account is assigned.

As volumes become full, you can create a new current volume for new accounts. When a new current volume is added, the older volume is no longer assigned new accounts.

volumes not marked current are still actively in use as the volumes for accounts assigned to them. Any volume that is referenced by a mailbox as its volume cannot be deleted.

### Message Volume

When a new message is delivered or created, the message is saved in the current message volume. Additional message volumes can be created, but only one is configured as the current volume where new messages are stored. When the volume is full, you can configure a new current message volume. The current message volume receives all new messages. New messages are never stored in the previous volume.

A current volume cannot be deleted, and message volumes that have messages referencing the volume cannot be deleted.

## Managing Other Functions

### Zimlets

Zimlets can be deployed and undeployed from the administration console. The Zimlets pane lists all the Zimlets that are installed and shows whether the

Zimlet is enabled or not. You can allow access to the enabled Zimlets by domain, and you can configure COSs and individual accounts to allow access to Zimlets. See the [Working with Zimlets](#) chapter for information about Zimlets.

## Admin Extensions

You can create custom modules to add to the Zimbra administration console user interface. You can use the administration console to easily upload and install your modules.

**Note:** Go to the Zimbra Wiki, [Extending Admin UI](#) for documentation about how to create an extended admin UI module.

## Backing Up the System

Backing up the mailbox server on a regular basis can help you quickly restore your email service if there is an unexpected crash. You should include backing up the ZCS server in your system-wide backup process. Only full backups of the ZCS data can be created.

Before backing up the ZCS data, all servers must be stopped. To stop the servers, use the CLI command, **zmcontrol stop**. After the backup is complete, to restart the servers, use **zmcontrol start**. See Appendix A, for more information about these command.

To restore the ZCS data, you must delete the existing data and then restore the backup files. The servers must be stopped before restoring the data.



---

## Chapter 9 Customizing Accounts, Setting General Preferences and Password Rules

---

When an account is provisioned, you create the mailbox, assign the primary account email address, and enable ZCS applications and features. You also set general preferences, the policy for password usage, and select a theme as the initial appearance of Zimbra Web Client.

This chapter describes the features and user preferences that can be configured for an account either from the assigned COS or in individual accounts.

**Note:** Mailbox features are enabled for the Zimbra Web Client users. When IMAP or POP clients are used, users may not have these features available.

### Zimbra Web Client Versions

Zimbra offers a standard and an advanced Zimbra Web Client that users can log into. Both Web Clients include mail, calendar, address book and task functionality. Users can select the client to use when they log in.

- Advanced Web Client includes Ajax capability and offers a full set of Web collaboration features, including Documents and Briefcase and the ability to export your account information. This Web client works best with newer browsers and fast internet connections.
- Standard Web Client is a good option when Internet connections are slow or users prefer HTML-based messaging for navigating within their mailbox.

The default ZWC for login is the advanced Zimbra Web Client. When users log in, they view the advanced Zimbra Web Client, unless they use the menu on the login screen to change to the standard version. However, if ZWC detects the screen resolution to be 800 x 600, users are automatically redirected to the standard Web Client. Users can still choose the advanced ZWC but get a warning message suggesting the use of the standard ZWC for better screen view. The default version can be changed in the COS Preferences tab.

### Zimbra Messaging and Collaboration Applications

The Zimbra Collaboration Suite provides the following messaging and collaboration solutions:

- Email messaging

- Calendaring
- Address Books
- Tasks
- Documents for Web document authoring
- Briefcase to save files that can be access from the mailbox
- Instant Messenger (Beta)

You can enable and disable these applications by either Class of Service (COS) or by individual accounts.

Configuring the COS and assigning a COS to accounts lets you configure the default settings for account features and restrictions for groups of accounts. Individual accounts can be configured differently and any changes you make override the COS setting. When you update the COS, the changes are not reflected in accounts that have COS overrides.

### Email messaging

ZCS email messaging is a full-featured email application that includes advanced message search capabilities, mail sorted by conversations, tags, user-defined folders, user-defined filters, and more. You configure which email messaging features are enabled.

Messaging features that can be enabled are listed below; the third column is the tab where the feature can be enabled. Many of these features can than be managed from users' account Preferences tab when they log on to the Zimbra Web Client.

The default is to let users manage their preferences. If you do not want users to be able to change their account preferences, you can remove the check from the Major Features Preferences in the Features tab.

Feature Name	Description	COS/ Account Tabs
Mail	Enables the email application. This is enabled by default.	Features
Conversations	Messages can be displayed grouped into conversations or as a message list. Conversations group messages by subject. If this feature is enabled, conversation view is the default, but you can change the default on the COS Preferences tab.  Users can change the default from the Mail toolbar, View link.	Feature

HTML compose	Users can compose email messages with an HTML editor. They can specify their default font settings for HTML compose in their account Preferences tab.	Features
Allow the user to specify a forwarding address	<p>Users can create a forwarding address for their mail. When this feature is enabled in the COS, in the account configuration, you can specify a default forwarding address that the user can use and enable the function so that a copy of the forwarded message is not saved in the user's mailbox. Users can change the information from their account Preferences tab.</p> <p>In the account configuration, you can also specify forwarding addresses that are hidden from the user. A copy of each message sent to the account is immediately forwarded to the designated forwarding address.</p>	Features tab in COS Forwarding tab in Accounts
Out of office reply	<p>Users can create an email message that automatically replies to incoming messages. This is commonly used as a vacation message. By default message is sent to each recipient only once every seven days, regardless of how many messages that person sends to the address during that week. This can be changed in the COS Preferences tab, <b>Out of office cache lifetime</b> field.</p> <p>Users can also set the start and stop dates for the message. You can change this setting in the COS or Account setup.</p>	Features Preferences

New mail notification	<p>Allows users the option to specify an address where to be notified of new mail to their ZWC account. They can turn this feature on or off and designate an address from their account Preferences tab.</p> <p>An email with information about the email's subject, sender address and recipient address is sent to the address.</p> <p><b>Note:</b> See <a href="#">“zmprov (Provisioning)” on page 139</a> in Appendix A CLI commands, for information about how to change the email template.</p>	Features tab in COS Preferences tab in Accounts
Persona	<p>The name and address configured for the account creates the primary account persona. This is the information that user use as the From address.</p> <p>When Persona is enabled, users can create additional account names to manage different roles. Account aliases can be selected for the <b>From</b> name of messages sent from that persona account and a specific signature can be set for the persona account.</p> <p>The number of personas that can be created is set to 20. You can change this from the CLI <b>zmprov mc zimbraIdentityMaxNumEntries</b></p>	Features
Maximum length of mail signature	<p>You can set the maximum number of characters that can be in a signature. The default is 1024 characters.</p> <p>Users can create signatures for different roles. The number of signatures users can create is configured in <b>zimbraSignatureMaxNumEntries</b></p>	Preferences
Advanced Search	<p>Allows users to build a complex search by date, domain, status, tags, size, attachment, Zimlets, and folders.</p>	Features

Yahoo Search	<p>Yahoo search lets users access the Web from within ZWC. It displays in the ZWC search area by default.</p> <p>If you do not want users to search the web from ZWC, you can disable this feature from the command line interface. Type</p> <pre><b>zmprov mc &lt;cos&gt;</b> <b>zimbraFeatureWebSearchEnabled</b> <b>FALSE</b></pre>	CLI only
Saved searches	Users can save a search that they have previously executed or built.	Features
Initial search preference	The initial search folder is Inbox. When this is enabled, users can set another folder as the default search folder.	Preferences
External POP access	Users can set up to retrieve their POP accounts' email messages directly from their ZWC account. They can add the external account address to their account settings. Users can set these up from their Preferences tab.	Features
External IMAP Access	Users can set up to retrieve their IMAP accounts' email messages directly from their ZWC account. They can add the external account address to their account settings. Users can set these up from their Preferences tab.	Feature
Aliases for this account	You can create an <a href="#">aliases</a> for the account. Users cannot change this.	Alias tab in Accounts

Mail filters	<p>Users can define a set of rules and corresponding actions to apply to incoming mail. When an incoming email message matches the conditions of a filter rule, the corresponding actions associated with that rule are applied. Users set up these rules from their account Preferences tab.</p> <p>An account's mail filter quota is set to 21K. This limit is not configurable.</p> <p><b>Note:</b> <i>Spam check on a received message is completed before user mail filters are run. Messages identified as spam are moved to the Junk folder. Users cannot write a filter to move false positive spam out of the Junk folder. You can create a spam white list for individual accounts that allows an account to identify email addresses that should not be marked as spam.</i></p>	Features
Mail filters	<p><b>Note:</b> <i>To do this, type</i></p> <pre>zmprov ma &lt;account@example.com&gt; +amavisWhiteListSender &lt;name@example.com&gt; +amavisWhiteListSender &lt;name2@example2.com&gt;</pre>	Features
Tagging	<p>Users can create tags and assign them to messages, contacts, and Documents pages.</p>	Feature
Enable keyboard aliases	<p>Users can use keyboard shortcuts within their mailbox.</p> <p>If this is enabled and Keyboard shortcuts aliases is enabled on the Features tab, users can also create their own shortcut key combinations for mail folders, searches, and tags from their account Preferences tab.</p>	Preferences
GAL access	<p>Users can access the company directory to find names for their email messages.</p>	Features

Autocomplete from GAL	When this is enabled, users enter a few letters in their compose header and names listed in the GAL are displayed. Users can turn this feature on or off from their Preferences tab.	Features
IMAP access	Users can use third party mail applications, such as Thunderbird or Outlook, to access their mailbox using the IMAP protocol.	Features
POP3 access	Users can use third party mail applications, such as Thunderbird or Outlook, to access their mailbox using the POP protocol. When they retrieve their POP email messages, the messages and attachments are saved on the Zimbra server.	Features

The default behavior for many of these preferences can be set from either the COS or the Accounts Preferences tab. Users can modify the following mail preferences from their account Preferences Mail tab.

- Number of items to display on a page: 10, 25, 50, 100
- How often, in minutes, that the Web Client checks for new messages, **Check for new mail every...**
- Set the display language for ZWC. If more than one language locale is installed on ZCS, users can select the locale that is different from the browser language settings.
- Which folder should be searched first when running a search
- Whether to save copies of outbound messages to the Sent folder
- Whether to save a local copy of a message that is forwarded or to have it deleted from their mailbox
- Whether to compose messages in a separate window
- Whether to view mail as HTML for messages that include HTML or to view messages as plain text

**Important:** To allow users to share their mailbox folders, address books, calendars, and Documents notebooks, enable Sharing in the Features tab.

Users can modify the following mail preferences from their Preferences Signatures tab.

- Whether to automatically append a signature to outgoing messages.
- Preferences for how messages that are replied to or forwarded are composed.

In the advanced Web Client, the Preference, Import/Export tab can be used to export a user's account data, including email messages and attachments, contacts, calendar, tasks, etc. This data can be saved to their computer or other location as a backup. The account data is saved as a tar-gzipped (tgz) archive file so that it can be imported to restore the user's account. When they run the export command, the data are copied, not removed from the user's account.

## Address Book

Zimbra Address Book allows users to create multiple contact lists and add contact names automatically when mail is received or sent. By default, a Contacts list and an Emailed Contacts list are created in Address Book. Users can import contacts into their Address Book.

When you create an account you can configure this feature and set a limit to the number of contacts in the address book.

**Important:** To allow users to share their address books, calendars, and Documents notebooks, enable Sharing on the Features tab.

Feature Name	Description	COS/ Account Tabs
Address Book	Users can create their own personal contacts lists. By default, two contact lists folders are in the Address Book.	Features
Address book size limit	Maximum number of contacts a user can have in all address books. 0 means unlimited.	Advanced

Users can modify the following Address Book preferences from their account Preferences Address Book tab. The default behavior can be set from the COS or Accounts>Preferences tab.

- Enable auto adding of contacts to automatically add contacts to their Emailed Contact list when they send an email to a new address.
- Default view for their contacts, a list or as cards.
- Number of contacts to display per page, 10, 25, 50, 100.

Users can import other contact lists into their Address Book and can export their address books as well. The files must be .csv files. This is done from the Preferences Import/Export tab

## Calendar

Zimbra Calendar lets users schedule appointments and meetings, establish recurring activities, create multiple calendars, share calendars with others, and delegate manager access to their calendars. They can subscribe to external calendars and view their calendar information from Zimbra Web Client. They can also use search for appointments in their calendars.

**Important:** To allow users to share their calendars, address books, and Documents notebooks, enable Sharing in the Features tab.

Feature Name	Description	COS/ Account Tabs
Calendar	A calendar and scheduling tool to let users maintain their calendar, schedule meetings, delegate access to their calendar, create multiple personal calendars, and more.	Features
Group Calendar	Group Calendar must be enabled to have all the Calendar functionality. When Group Calendar is not checked, the only Calendar feature is the ability to create personal appointments and accept invitations to meetings, also, users cannot share calendars.	Features
Nested Calendars	Calendars can be nested within ZCS folders like Mail, Contact, and Calendar folders. The administrator creates a nested list of calendars using CLI or a nested calendar grouping is imported through migration.  The CLI command to define the grouping is <b>zmmailbox -z -m user1 cf -V appointment /&lt;Calendar Name&gt;/ &lt;sub-calendar name&gt;.</b>	
	This creates a calendar nested under the Calendar Name folder.	
Timezone	Sets the timezone that is used for scheduling in the Calendar application. A drop down displays the timezone list.	Preferences

**Troubleshooting Calendar Appointment Issues** The CLI `zmcalchk` is used to check the consistency of appointments on the Zimbra calendar and sends an email notification regarding inconsistencies. You can also use this command to notify the organizer and/or all attendees when an appointment is out of sync. See Appendix A, “`zmcalchk`” on page 150.

### Other User Calendar Preferences

Users can modify the following Calendar preferences from their account Preferences Calendar tab. The default behavior can be set from the COS or Accounts Preferences tab.

- Calendar view they want to see by default, Day, Work Week, 7-Day Week, Month, or Schedule.
- First day of the week to display in the calendar.
- View calendars as a nested group within different folders.
- Time-zone list in their appointment dialog, giving them the opportunity to change time zones while making appointments.
- Use the QuickAdd dialog to create appointments from the calendar view. When this option is enabled, the QuickAdd dialog displays when users double-click or drag on the calendar.
- Display the mini-navigation calendar in the Mail view. The mini-calendar automatically displays in the Calendar view.
- Number of minutes before an appointment to be reminded.
- Users can import and export their appointments in the standard iCalendar (.ics) format. This is done from the Preferences Import/Export tab.

### Tasks

Zimbra Tasks lets users create to-do lists and manage tasks through to completion. They can add tasks to the default Tasks list and they can create additional task lists to organize to-do lists by more specific activities.

**Important:** To allow users to share their Task lists, enable Sharing in the Features tab. Task lists can be shared with individuals, groups, and the public.

The Tasks feature is enabled from either the COS or the Accounts Preferences tab.

Feature Name	Description	COS/ Account Tabs
Tasks	Users can create and organize tasks from the Zimbra Web Client.	Features

## Documents

Zimbra Documents lets users create, organize, and share web documents from the advanced Zimbra Web Client.

**Important:** To allow users to share their Documents notebooks, enable *Sharing* on the *Features* tab. Notebook can be shared with individuals, groups, and the public.

When this feature is enabled, users have one Documents Notebook folder by default and can create additional notebooks. Zimbra Documents provides a web-based WYSIWG tool for editing documents and other content. Users have the ability to embed rich content into an editable document from within a Web browser.

You can also create a specific domain Documents account from the administration console. This Documents notebook can be shared with users on the domain, users on all Zimbra domains in your environment, as well as individuals and groups. See *Managing ZCS Configurations*, “[Documents](#)” on [page 72](#).

The Documents feature is enabled from either the COS or the Accounts Preferences tab.

Feature Name	Description	COS/ Account Tabs
Documents	Users can create and organize web documents from the Zimbra Web Client. One Documents notebook is created for each account. Users can create additional notebooks and pages.	Features

## Briefcase

Zimbra Documents lets user upload files from their computer to their Zimbra Web Client account and they can access these files whenever they log into the advanced Zimbra Web Client.

The Briefcase feature is enabled from either the COS or the Accounts Preferences tab.

Feature Name	Description	COS/ Account Tabs
Briefcase	Users can upload files to their Zimbra Web Client account. They can open the file if the application is available on the computer, send the file in an email, organize files into different briefcase folders.	Features

### Instant Messaging (Beta)

Zimbra Instant Messaging lets users communicate in real-time with others whom they have identified in their Buddy list.

Feature Name	Description	COS/ Account Tabs
Instant Messaging	Users can create a Buddy list and communicate real-time with member of the list. With IM, users can create instant messages or create a group chat to message between several people for real-time collaboration.	Features
Instant Notification	When this enabled, users immediately receive notification of IM messages, new email messages, and calendar and folder updates. This is disabled by default. Users can change this preference in their IM tab.	Features

### Other Configuration Settings for Accounts

Other configuration options include:

- Setting the default ZWC version that is viewed when logging in
- Disabling Options (Preferences) for user accounts
- Setting the quota for accounts
- Setting the password policy and failed logon policy
- Setting account session length
- Enabling View Attachments settings
- Selecting ZWC UI theme to display

- Enabling Zimlets for accounts
- Specifying default behavior the appearance of a warning message when navigating from ZWC and the appearance of check boxes for items listed on the Content page for email and contacts

## Disabling Preferences

Preferences is enabled by default. Users can modify the default preferences that are configured for their account. You can disable Options and users will not have the Preferences tab in their mailbox. They will not be able to change the default configuration for the features that are set up for their accounts.

## Setting Account Quotas

You can specify mailbox quotas and the number of contacts allowed for each account through the Zimbra administration console.

Account quota is the amount of space in megabytes that an account can use. The quota includes email messages, Calendar meeting information, task lists, Documents pages and files in Briefcase. When the quota is reached, all email messages are rejected and users cannot add files to their account. If you set the quota to 0, accounts do not have a quota. See “Account Quota and the MTA” on page 42

You can view mailbox quotas from the administration console, Monitoring, Server Statistics.

Users can be notified that their mailboxes are nearing their quota. The percentage threshold for quota notification can be configured. When this threshold is reached, a quota warning message is sent to the user. The quota percentage can be set and the warning message text can be modified in the Advanced tab settings for COS and Accounts.

The Address Book size limit field sets the maximum number of contacts a user can have across all of their address books. When the number is reached, users cannot add new contacts.

## Setting Password Policy

If internal authentication is configured for the domain, you can configure ZCS to require users to create strong passwords.

**Important:** *If Microsoft Active Directory (AD) is used for user authentication, you must disable the Change Password feature in their COS. The AD password policy is not managed by Zimbra.*

The password settings that can be configured are listed below.

Feature Name	Description	COS/ Account Tabs
Minimum/Maximum password length	This specifies the required length of a password. The default minimum length is 6 characters. The default maximum length is 64 characters.	Advanced
Minimum / Maximum password age	Configuring a minimum and maximum password age sets the password expiration date. Users can change their passwords at any time between the minimum and maximum set. They must change it when the maximum password age is reached.	Advanced
<p>Configuring the next settings will require users to create more complex passwords. <b>Note:</b> A password cannot include accented characters in the string. Example of accented characters that cannot be used: ã, é, í, ú, ü, ñ.</p>		
Minimum upper case characters	Upper case A - Z	Advanced
Minimum lower case characters	Lower case a - z	Advanced
Minimum punctuation symbols	Non-alphanumeric, for example !, \$, #, &, %	Advanced
Minimum numeric characters	Base 10 digits 0 - 9	Advanced
Minimum number of unique passwords history	Number of unique new passwords that a user must create before he can reuse an old password.	Advanced
Password locked	Users cannot change their passwords. This should be set if authentication is external.	Advanced
Must change password	When a user logs in, he is required to change his password.	General Information
Change password	When this is enabled, users can change their password at any time within the password age settings from their account Preferences tab.	Features

## Setting Failed Login Policy

You can specify a policy that sets the maximum number of failed login attempts before the account is locked out for the specified lockout time. This type of policy is used to prevent password attacks.

Feature Name	Description	COS/ Account Tabs
Enable failed login lockout	When this box is checked, the “failed login lockout” feature is enabled and you can configure the following settings.	Advanced
Number of consecutive failed logins allowed	The number of failed login attempts before the account is locked out. The default is 10 attempts. If this is set to 0, an unlimited number of failed log in attempts is allowed. This means the account is never locked out.	Advanced
Time to lockout the account	The amount of time in seconds, minutes, hours, or days the account is locked out. If this is set to 0, the account is locked out until the correct password is entered, or the administrator manually changes the account status and creates a new password. The default is 1 hour.	Advanced
Time window in which the failed logins must occur within to lock the account	The duration of time in seconds, minutes, hours, or days after which the number of consecutive failed login attempts is cleared from the log. The default is 0, the user can continue attempts to authenticate, no matter how many consecutive failed login attempts have occurred.	Advanced

## Setting Session Timeout Policy

You can set how long a user session should remain open and when to close a session because the session is inactive,

Feature Name	Description	COS/ Account Tabs
Admin console autho token lifetime	Auth token lifetime sets a browser cookie that contains the auth token. Administrators can open the administration console without having to log on again until the auth token expires. The default is 12 hours.	Advanced
Auth token lifetime	Auth token lifetime sets a browser cookie that contains the auth token. User can open ZWC without having to log on again until the auth token expires. The default is 2 days. When it expires, the log in page is displayed and the user must log in to continue.	Advanced
Session idle lifetime	Session idle lifetime sets how long a user session remains active, if no activity occurs. Activity includes any clickable mouse action, such as viewing contents of a folder or clicking a button. The default is 2 days.	Advanced

## Setting Email Retention Policy

The email retention policy for email, trashed and spam messages is set by COS. When the message purge function runs is set by the message purge command.

Feature Name	Description	COS/ Account Tabs
Email message lifetime	Number of days a message can remain in any folder before it is automatically purged. The default is 0; email messages are not deleted. The minimum configuration for email message lifetime is 30 days.	Advanced

Trashed message lifetime	Number of days a message remains in the Trash folder before it is automatically purged. The default is 30 days.	Advanced
Spam message lifetime	Number of days a message can remain in the Junk folder before it is automatically purged. The default is 30 days.	Advanced

The server manages the message purge schedule. You configure the duration of time that the server should “rest” between purging mailboxes from the administration console, Global settings or Server settings, General tabs. By default, message purge is scheduled to run every 1 minute.

For example, when the purge interval is set to 1 minute, after mailbox1 is purged of messages that meet the message lifetime setting, the server waits 1 minute before beginning to purge mailbox2.

If the message purge schedule is set to 0, messages are not purged even if the mail, trash and spam message life time is set.

**Note:** Because users cannot see these message lifetime settings, if you set a purge limit, make the purge policy known to your users.

### Zimbra Web Client UI Themes

The appearance of the Zimbra Web Client user interface can be changed. A number of Zimbra themes are included with ZCS, and you can create others. You can select a theme to be the default and the themes that users can select from to customize their user experience.

**Note:** To learn more about themes, go to the [Rebranding and Themes section](#) of the Zimbra Wiki.

Change UI themes	When this is enabled, users can select different UI themes to display ZWC. Select the theme types that are available from the Themes tab.	Features
------------------	---	----------

**Note:** When you enable the Yahoo! skin for the standard or advanced ZWC, you can conveniently go to Yahoo! mail from your Zimbra inbox by clicking the Yahoo! Mail link on the right corner of the screen.

The following theme usage options can be configured either from COS or by individual accounts:

- **Limit users to one theme.** On the Features tab, remove the check mark from **Change UI Themes**. The ZWC theme is the theme listed in **Current UI theme** field on the Themes tab.

- **Let users access any of the installed Zimbra themes.** If the **Change UI Themes** is checked, users can access any of the themes that are listed in the **Available UI themes** list.

## Configuring Zimlets for Accounts

Zimlets™ is a mechanism for integrating the Zimbra Collaboration Suite with third party information systems and content. See [Chapter 10, Working with Zimlets](#).

From the administration console you can deploy new Zimlets. Zimlets that are deployed are listed on the Zimlets tab. You can set access privileges to Zimlets by Domain, by COS or by account

To disable access to a Zimlet, you can remove Zimlets from the Zimlets tab's Available Zimlets list.

ZCS includes pre configured Zimlets that enhance the user experience while working in the Zimbra Web Client. These Zimlets are already deployed and made available from the COS.

- **com\_zimbra\_date.** When users click on a date either in the email or on the mini-calendar, their calendar schedule for that date displays.
- **com\_zimbra\_email.** Users can see complete contact information if it is available in their address books.
- **com\_zimbra\_url.** Users can see a thumbnail of the website that is listed in an email message if it is available. They see the screen below if it is not available.
- **com\_zimbra\_phone.** Users can click on a phone number that displays in any of the application pages to quickly call that number if they have the installed a VOIP software application such as Skype or Cisco VOIP. When they click on the phone number, the VOIP application is launched.

## Other Account Configuration Preferences

The following preferences can be set up:

- **Display a warning when users try to navigate away from Zimbra.** It is easy for users to click the Back and Forward arrows in the browser or close their browser without logging out of their account. If this preference is not checked, users are asked if confirm that they want to navigate away from there account. If this preference is checked, the question is not asked.
- **Show selection checkbox for selecting email and contact items in a list view for batch operation.** If this is enabled, when users view email messages or contacts in the Content pane, a check box displays for each item. Users can select items from the Content pane and then perform an action such as

mark as read/unread, move to a specific folder, drag and drop to a folder, delete, and tag for all those selected items. A checkbox in the toolbar lets users select all items in the Content pane at once.

**Preferences Import/Export.** The Preferences Import/Export tab lets users export all of their account data, including mail, contacts, calendar, tasks, Documents notebooks and Briefcase folders. They can export specific items in their account and save the data to their computer or other location. The account data is saved as a tar-gzipped (tgz) archive file so that it can be easily imported to restore their account. Individual contacts are saved as .csv files, and individual calendar files are saved as .ics files. The data are not removed from their accounts. The exported account data file can be viewed with an archive program such as WinRAR archiver. Any of these files can be imported into their account from the same tab.



---

## Chapter 10 Working with Zimlets

---

Zimbra Collaboration Suite created Zimlets™ as a mechanism to integrate ZCS with different third-party applications to enhance the user experience from the Zimbra Web Client. When Zimlets are added to the ZCS, users can look at information and interact with the third-party applications from within their email messages. With Zimlets, arbitrary message content can be made live by linking it with Web content and services on intranets or the Internet.

Mousing over actionable content gives the user a real-time preview (subject to security constraints) that can be factored in decision making. For example, various Zimlets can be enabled to let users preview the following:

- Mouse over a date or time and see what is in their calendar
- Mouse over a name or email address and see details from the address book for this name
- Right-click on a phone number to make a call with your soft-phone
- Right-click on a date to schedule a meeting
- Right-click on a name, address, or phone number to update their address book information.

Several pre-defined Zimlets are included with ZCS, and you can create other Zimlets so that users can interact with your company resources or other defined applications from the Zimbra Web Client. For more information about creating Zimlets, see the *Zimlets - A Mechanism for Integrating Disparate Information Systems and Content with the Zimbra Collaboration Suite* specification. A copy is available on the Zimbra website, [www.Zimbra.com](http://www.Zimbra.com).

This chapter describes how to deploy, configure, and manage Zimlets on the Zimbra server. The Zimlets that are included with Zimbra Collaborating Suite are described at the end of this chapter.

### Setting Up Zimlets in ZCS

Zimlets are delivered as a zip file that includes all the files necessary to run the Zimlet. The zip file is copied to the Zimbra servers and the administrator can use the Zimlet Management Tools from either the administration console or from the command line interface (CLI) to deploy the Zimlet to users. You can configure Zimlets only from the command line interface.

You can see a list of Zimlets that are installed on the Zimbra server, and which are enabled or disabled on the LDAP server from the administration console Zimlets pane or by entering the following CLI command.

Type **zmzimletctl listZimlets** to view the status of installed Zimlet files.

When you view the information from the command line, you also view which COS make the Zimlets available.

## Managing Zimlets from the Administration Console

You can manage the following Zimlet management tasks from the Zimbra administration console

- Deploy a Zimlet, which creates the Zimlet entry in the LDAP server, installs the Zimlet files on the server, enables the Zimlet and makes it available to the members of the default COS.
- Make a Zimlet available or not available per COS or account.
- Disable a Zimlet, which leaves it on the server, but the Zimlet is not used.
- Undeploy a Zimlet, which removes it from the COS listings and the Zimlets list but does not uninstall the Zimlet from the server.

You cannot uninstall the Zimlet from the administration console.

See the administration console Help for more information about managing Zimlets on the administration console.

## Managing Zimlets from the Command Line

The Zimlet zip file should be copied to each Zimbra server where it will be deployed. You should copy your Zimlets to `/opt/zimbra/zimlets-extra`

### To deploy a Zimlet to the default COS

1. Zimlets to deploy are found in the `/opt/zimbra/zimlets-extra` directory. If you are deploying your zimlet, copy the zip file to that directory.
2. Type the following command

```
zmzimletctl deploy <zimlet.zip file name>
```

Deploying the Zimlet creates the Zimlet entry in the LDAP server, installs the Zimlet files on the server, grants access to the members of the default COS, and turns on the Zimlet. The Zimlet is displayed on the administration console Zimlets page.

Running **zmzimletctl deploy** is equivalent to running the following four commands.

- **zmzimletctl install**
- **zmzimletctl ldapDeploy**

- **zmzimletctl acl default grant**
- **zmzimletctl enable**

### To deploy a Zimlet to a COS other than default

To deploy a Zimlet to one or more COSs other than default, first install the Zimlet, then adjust the ACL on the COSs.

1. Zimlets to deploy are found in the **/opt/zimbra/zimlets-extra** directory. If you are deploying your zimlet, copy the zip file to that directory.

2. Type the following command

```
zmzimletctl deploy <zimlet.zip file name>
```

This creates the Zimlet entry in the LDAP server, installs the Zimlet files on the server, grants access to the members of the default COS, and turns on the Zimlet.

3. To add the Zimlet to other COSs and grant access, type

```
zmzimletctl acl <zimletname> <cosname1> grant
```

You can grant access to more than one COS on the same command line.

Enter as **zmzimletctl acl <zimletname> <cosname1> grant <cosname2> grant**

**Note:** To turn off access to Zimlets in the default COS, type

```
zmzimletctl acl <zimletname> default deny
```

### Viewing Zimlet List

To view a list of Zimlets that are on the server and their status type

```
zmzimletctl listZimlets all
```

### Configuring a Zimlet

Some Zimlets may require additional configuration after they are deployed to configure additional information. Your developer will let you know if this is necessary.

The Zimlet Management Tool provides the means for setting up a special Zimlet configuration. You make the configuration changes on the configuration template and then install the new configuration file on the Zimbra server.

### How to Change Zimlet Configurations

1. To extract the configuration template type

```
zmzimletctl getConfigTemplate <zimlet.zip>
```

The config\_template.xml is extracted from the Zimlet. zip file.

2. Make the required changes in the template. Be careful to only change the required areas. Save the file.

**Note:** If you have more than one custom Zimlet, you should rename the `config_template.xml` file before updating the configuration in LDAP so that files are not overwritten.

3. Type the following command to update the configuration in the LDAP. If you changed the name of the configuration template, replace `config_template.xml` with the new name.

```
zmzimletctl configure config_template.xml
```

## Disabling or Removing a Zimlet

You can turn off access to a Zimlet from a COS, disable the Zimlet, or remove the Zimlet from the server.

### To turn off access from a COS

Type `zmzimletctl acl <zimletname> <cosname> deny`

### To disable a Zimlet on the Zimbra server

Type `zmzimletctl disable <zimletname>`

**Note:** To enable a disabled Zimlet, type `zmzimletctl enable <zimletname>`.

### To uninstall and remove a Zimlet from the Zimbra server

When a Zimlet is undeployed, it is removed from all COSs and then removed from LDAP.

Type `zmzimletctl undeploy <zimletname>`

The Zimlet and all associated files are uninstalled.

Remove the Zimlet file from `/opt/zimbra/zimlets`

**Important:** Only remove your custom Zimlets. You should not remove Zimlets that are shipped with the Zimbra Collaboration Suite. If you do not want to have the Zimbra Zimlets available, disable them.

## Zimlets enabled by default in ZCS

Zimbra Collaboration Suite includes preconfigured Zimlets when ZCS is installed. These Zimlets do not appear in the navigation panel list but come into play by enhancing the user experience when users certain ZWC features.

For email messages, users can click on the following type of text.

- **Dates**, to see their calendar schedule for that date.
- **Email addresses/names**, to see complete contact information, if available in the Address Book.

- **URLs**, to view a thumbnail of the website. To see thumbnails of the website, you must have the Alexa Thumbnail web service, <http://www.amazon.com/gp/browse.html?node=236156011>, and you must change the URL Zimlet configuration template. See “Configuring a Zimlet” on page 101.
- **Phone numbers**, to quickly place a call. VOIP software such as Skype or Cisco VOIP phone must be installed on the user’s computer. The user can click the phone number in the message to immediately make a call.
- **Tracking**, to get tracking information about Fed Ex and UPS packages. Clicking on the package number in an email leads to a new window with up to date information about a package.

When users right-click on these Zimlets within their messages, additional actions are available.

Users accessing Zimbra IM can use Yahoo! IM emoticons, **Y!Emoticons**. The emoticons are seen in the IM chat window when users use Zimbra IM.

The above Zimlets do not require any configuration to work. You can disable these Zimlets but do not remove them from ZCS.

**Important:** *If you disable the Dates Zimlet, the Zimbra Assistant feature in the Zimbra Web Client does not work.*

To see the latest documentation about new Zimlets, go to the Zimbra Wiki, Zimbra Community > Zimlet page.

## The Zimlets Gallery

A library of Zimlets are available for deployment when you install or upgrade ZCS. You can enable these by COS to give your users access to a particular Zimlet feature.

Deploying relevant Zimlets provides users with features to help them efficiently handle routine tasks as users do not have to leave the ZWC interface.

A description of the following Zimlets can help you determine which ones to use for your organization. These Zimlets are found in `/opt/zimbra/zimlets-extra`.

- **Contact Cleaner**, to keep Address books organized and up to date
- **Contact Collector**, to quickly add email addresses
- **Flickr**, to attach Flickr pictures to an email
- **Yahoo! Translator**, to translate messages into another language
- **Google Translator**, to translate messages into another language
- **SMS**, to send messages to cell phones from ZWC
- **Travel Agent**, to make air, car, and hotel reservations from ZWC
- **Yahoo! Currency**, to convert the value of money

- **Yahoo! Finance**, to check and monitor stock prices from ZWC
- **Yahoo! Local**, to find local businesses on Yahoo! Maps
- **Yahoo! Maps**, to find a location on a map that displays in ZWC

### Contact Cleaner



The Contact Cleaner Zimlet is used to help users clean up their address books. Contact Cleaner works in the address books as follows:

- Scans and finds contacts that are listed in more than one address book with different email addresses.
- Merges the different email addresses under one contact name and moves duplicate contact names to Trash.

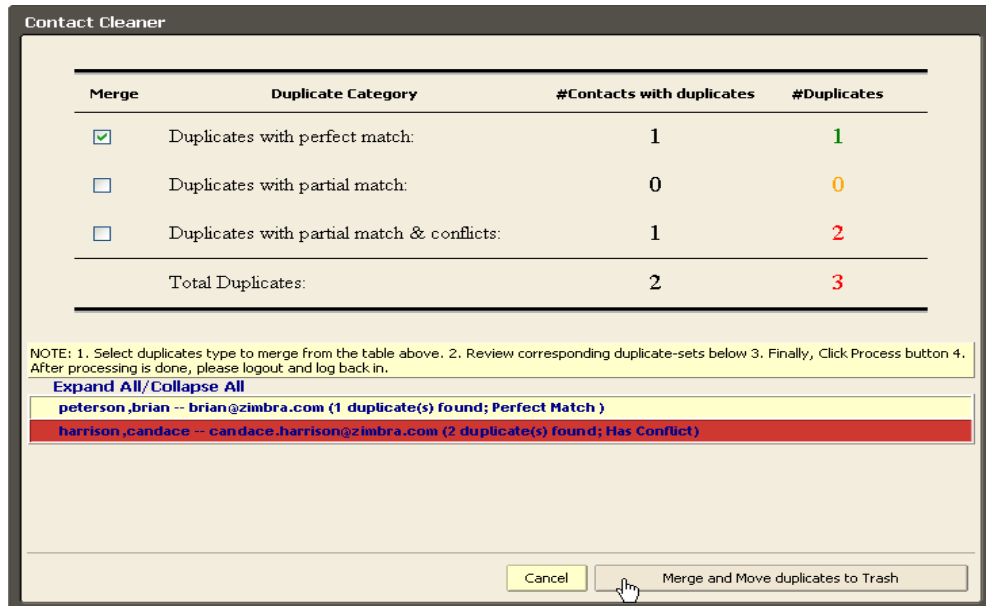

Users access the above dialog box. Single-clicking over the names or clicking on **Expand All/Collapse All** displays the details of the contacts. Users can choose if they want to keep the merged contact information or leave them as is.

### Contact Collector

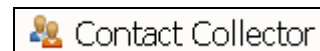

The Contact Collector Zimlet lets users drag and drop messages to the Zimlet to quickly add email addresses to their address books.

- Users drag and drop the email with the contact names to be added to the Contact Collector Zimlet. Only email addresses in the **To** field are given as options to be added.



- They check the boxes beside the contacts to add. A dialog box appears confirming the addition of the email addresses.



## Flickr



Flickr is the online photo-sharing and photo management Yahoo! application. The Flickr Zimlet allows users to attach pictures from their Flickr account to emails sent from ZWC.

To use the Flickr Zimlet,

- Users must authorize access from their account in ZWC. Once the Zimlet is authorized, users can attach photos from their Flickr account to any email that they compose.
- Users attach Flickr photos to an email in the Compose email window by clicking the **Add Attachment > Flickr Photos** tab. All the photos in the authorized Flickr account are available to attach to the email.

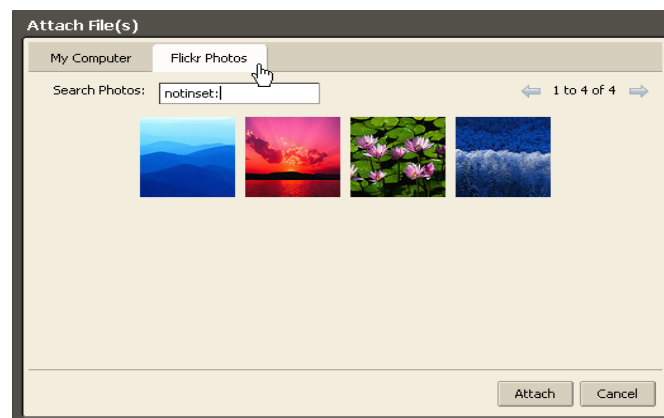

## Flight Status



The Flight Status Zimlet gives users flight information, including flight details, departure, and arrival information without having users leave the ZWC. To use the Flight Status Zimlet to get flight status details, you must have an account from FlightExplorer®, <http://www.flightexplorer.com/products/flightdirect/flightdirect.aspx>. you must change the Flight Status Zimlet configuration template. See “Configuring a Zimlet” on page 101.

- To check the status of a flight, users click the **Flight Status** Zimlet and enter the relevant information in the **Flight Status** dialog box.
- When users click **Track Flight**, the Zimlet provides the requested details about a flight.

## Yahoo! Translator

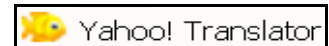

The Yahoo! Translator Zimlet is deployed to translate emails or messages into desired languages from the options presented in the Zimlet.

- To use the Yahoo! Translator Zimlet, users double-click on the Zimlet to open the translator.
- Content to be translated is typed in the text box or can be copied and pasted. To change the language preference, users click on the drop-down menu and choose the desired language.

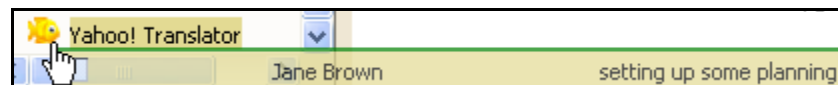

- To translate, users click **Translate** and see the translated message in the text box. To translate to other languages, users should open the drop-down menu again, choose a different language option, and click **Translate** again to see the message in the different language.

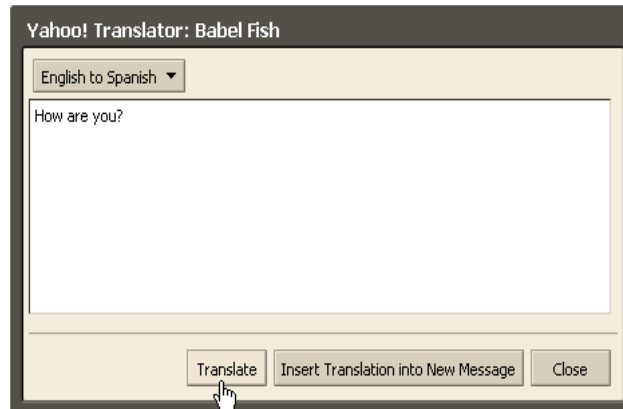

- To insert the translated message into a new email message, users click **Insert Translation into New Message** and a compose mail window opens with the translated message appearing in the email body.
- To translate a new phrase or message, users have to close the Zimlet and open it again from the Zimlets list.
- Users can also set the default translation language by right-clicking on the Zimlet and choosing **Preferences**. In the Preferences dialog, choose the default language combination and click **OK** to set the chosen option.

## Google Translator

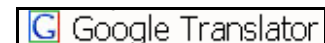

The Google Translator Zimlet is useful for translating messages and emails into different languages like English to German or Portuguese to English.

- To use this Zimlet, users drag the message to be translated to the Google Translator Zimlet. The message need not be open in the reading pane.

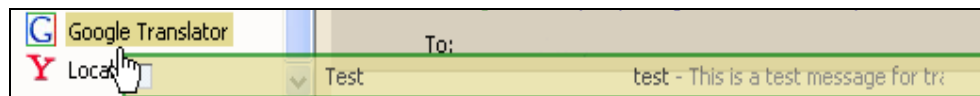

- They choose the language that they want to translate from and translate to and click **Translate** to complete the function.

The translated result appears in the same text box where users enter the original text, replacing the original text entered. Users can copy and paste the desired output into their emails or documents.

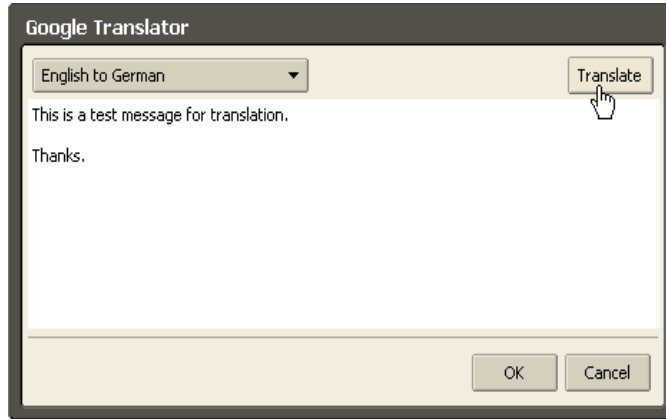

- They can also type in a word or phrase to be translated and used in their email messages.

## SMS

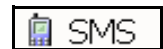

The SMS Zimlet allows users to send messages or forward existing emails to cell phones directly from ZWC. To use the SMS Zimlet, you need a service with a SMTP to SMS gateway provider, such as ipipi.com or Upperwireless.com. you must change the SMS Zimlet configuration template. See “Configuring a Zimlet” on page 101.

SMS Zimlet is used as follows:

- In the **Send SMS Zimlet** dialog box, users enter the cell number that they you want to send the message to, followed by the message text that has to be sent. Users can also drag an email message to the text field. Each SMS message can send up to 160 characters to a mobile device.

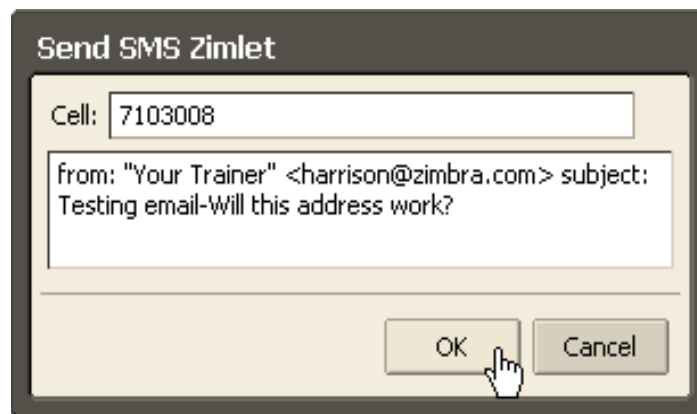

- They click **OK** to send the message and receive a brief pop-up confirmation. They can also right-click the Zimlet to save their cell number in the Preferences dialog box.

## Travel Agent



The Travel Agent Zimlet is useful for reserving flights, cars, or hotels conveniently without leaving the ZWC. Users can enter details in the search fields and click a search engine to go to the website and get related information.

- Users click the Travel Agent Zimlet, select either the **Flight**, **Car**, or **Hotel** tab, and enter the relevant information in the **Search travel reservations across multiple engines** dialog box.

- They click either of the three choices for search engines; Sidestep, Travelocity, and Hotwire are shown in the screen capture. The users are directed to the relevant results in a new browser window.

Users can also right-click on the Travel Agent Zimlet to set preferences for their default airport and the search engine choices to display in the Zimlet.

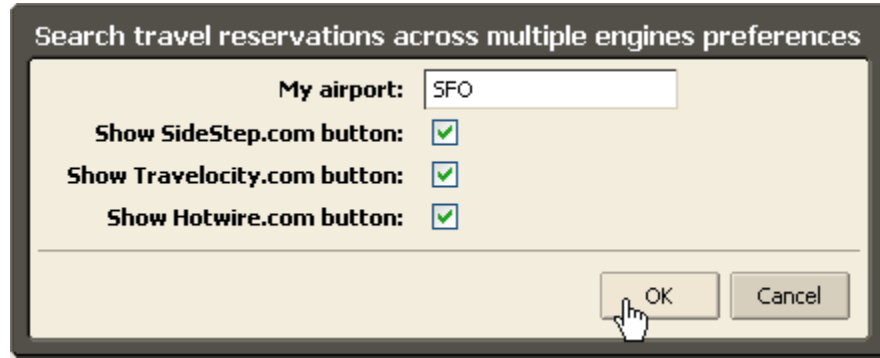

## Yahoo! Currency

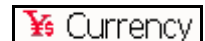

The Yahoo! Currency Zimlet is used to convert currencies conveniently from within the ZWC.

- To use the Yahoo! Currency Zimlet, users right-click the Zimlet and click **Convert**. In the **Currency Converter** dialog box, they type in **1 USD = ?** to see the value of \$1 in various currencies (or any other amount). The currency list shown is the list supported by Yahoo!



- Users can double-click or right click to set preferences for the home currency and tooltip currencies. Tooltip currencies set the default currency used in email content. They can also choose the relevant ex-rate chart to set preference for converting from the home currency or to the home currency.



## Yahoo! Finance



Users can check current stock prices using the Yahoo! Finance Zimlet. They can monitor a list of stocks periodically by setting a time interval, search for company stock symbols, and keep track of their expenses using calculators.

- Users double-click the Yahoo! Finance Zimlet to set preferences for company stock symbols to be monitored and the time interval at which they alternate with the mini calendar.

Company	Price	Change
YHOO	26.58	+0.14
GOOG	557.87	-9.13
MSN	1.26	+0.06
MSFT	27.71	+0.22

**Important:** To view stock status at the desired time interval, it is important that the mini calendar is enabled in **Preferences > Calendar**. Stock status appears, alternating at the time interval, with the mini calendar in the same space.

- Users can also search for a specific company's stock symbol by entering the company name and looking up the symbol.

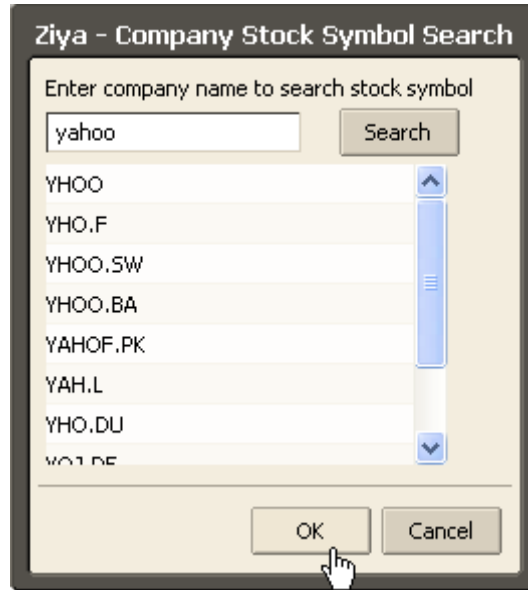

- The Yahoo! Finance Zimlet offers four different calculators. Users can use the calculators to:
  - Ascertain their loan payments
  - Calculate their monthly expenses
  - Obtain their loan balance
  - Find out how soon they can become a millionaire

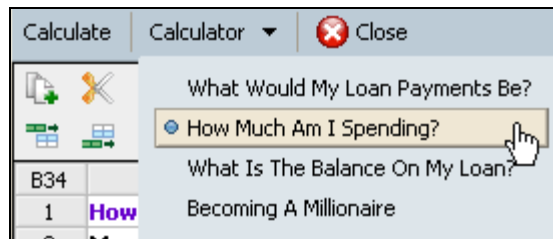

## Yahoo! Local



The Yahoo! Local Zimlet lets users search for local businesses and get directions and information.

- Simple keywords like 'movie' or 'pizza' can be typed in the search box that appears within the Zimbra inbox to get a list of results closest to users' local area.

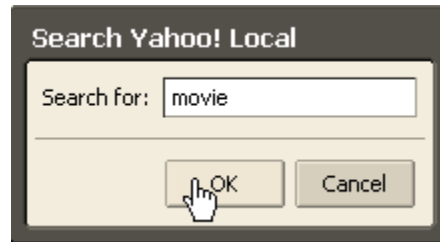

- Users can also right-click on the Y! Local Zimlet to open a menu from where they can choose specific local features such as traffic, an address, or set other preferences.

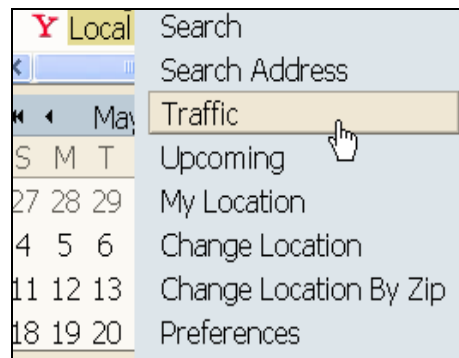



---

## Chapter 11 Monitoring Zimbra Servers

---

The Zimbra Collaboration Suite includes the following to help you monitor the Zimbra servers, usage, and mail flow:

- Zimbra Logger package to capture and display server statistics and server status, for message tracing, and to create nightly reports
- Mailbox quota monitoring
- MTA mail queue monitoring
- Log files

Also, selected error messages generate SNMP traps, which can be monitored using an SNMP tool.

**Note:** *Checking the overall health of the system as a whole is beyond the scope of this document.*

### Zimbra Logger

Zimbra-Logger includes tools for syslog aggregation, reporting, and message tracing. Installing the Logger package is optional, but if you do not install Logger, Server Statistics and Server Status information is not captured and message tracing is not available.

In environments with more than one Zimbra server, Logger is enabled on only one mailbox server. This server is designated as the monitor host. The Zimbra monitor host is responsible for checking the status of all the other Zimbra servers and presenting this information on the Zimbra administration console. The information updates every 10 minutes. You can modify this time from the crontab.

**Note:** *In a multi-server installation, you must set up the syslog configuration files on each server to enable logger to display the server statistics on the administration console, and you must enable the logger host. If you did not configure this when you installed ZCS, do so now.*

**To enable Server Statistics:**

1. On each server, as root, type `/opt/zimbra/bin/zmsyslogsetup`. This enables the server to display statistics.

2. On the logger monitor host, you must enable **syslog** to log statistics from remote machines.
  - a. Edit the `/etc/sysconfig/syslog` file, add `-r` to the `SYSLOGD_OPTIONS` setting, `SYSLOGD_options="-r -m 0"`
  - b. Stop the syslog daemon. Type `/etc/init.d/syslogd stop`.
  - c. Start the syslog daemon. Type `/etc/init.d/syslogd start`.

**Note:** *These steps are not necessary for a single-node installation.*

### Enabling Remote Syslogging on Mac OS X

To enable remote syslogging on Mac OS X

1. Back up the daemon file to the desktop. Type  
`sudo cp /System/Library/LaunchDaemons/com.apple.syslogd.plist ~/Desktop/`
2. Edit the list using the nano Unix editor. Type  
`sudo nano /system/Library/LaunchDaemons/com.apple.syslogd.plist`
3. Scroll down to this line  
`<string>/usr/sbin/syslogd</string>`  
Add the following directly below this line  
`<string>-u</string>`
4. Save and exit.
5. Stop and start the daemon. Type  
`sudo launchctl unload /System/Library/LaunchDaemons/  
com.apple.syslogd.plist`  
`sudo launchctl load /System/Library/LaunchDaemons/com.apple.syslogd.plist`

### Reviewing Server Status

The **Server Status** page lists all servers and services, their status, and when the server status was last checked. The servers include the MTA, LDAP, and mailbox server. The services include MTA, LDAP, Mailbox, SNMP, Anti-Spam, Anti-Virus, Spell checker, and Logger.

To start a server if it is not running, use the **zmcontrol** CLI command. You can stop and start services from the administration console, **Servers>Services** tab.

### Server Performance Statistics

If the Zimbra-logger package is installed on a Zimbra mailbox server. Server Statistics shows bar graphs of the message count, message volume, anti-spam, and anti-virus activity. The information is displayed for the last 48 hours, and 30, 60, and 365 days.

When Server Statistics is selected in the Navigation pane, consolidated statistics for all mailbox servers is displayed. Selecting a specific server in the expanded view shows statistics for that server only, including disk usage for that server.

The following tabs display information:

- **Message Count** counts message transactions. A transaction is defined as either the SMTP receipt of a message per person (by Postfix) or a LMTP delivery of it (by mailboxd) per person. For example, if a message is sent to three people, six transactions are displayed. Three for SMTP to Postfix and three for LMTP to mailboxd. The message count is increased by six. The last 48 hours shows the count per hour. The last x days shows the count per day.
- **Message Volume** displays the aggregate size in bytes of transactions sent and received per hour and per day. Graphs show the total inbound data by volume in KB, MB, or GB. The scale changes depending on the volumes in question.
- **Anti-Spam/Anti-Virus Activity** displays the number of messages that were checked for spam or viruses and the number of messages that were tagged as spam or deemed to contain a virus. The AS/AV count is increased by one per message scanned. One message sent to three people counts as only one message processed by AS/AV.

The Message Count and the Anti-spam/Anti-virus Activity graphs display a different message count because:

- Outbound messages may not go through the Amavisd filter, as the system architecture might not require outbound messages to be checked.
- Messages are received and checked by Amavisd for spam and viruses before being delivered to all recipients in the message. The message count shows the number of recipients who received messages.

Server-specific statistics also include the following tabs:

- **Disk** for a selected server displays the disk used and the disk space available. The information is displayed for the last hour, day, month, and year.
- **Session** displays information about the active Web client, administrator and IMAP sessions. You can see how many active sessions are opened, who is logged on, when the session was created and the last time the session was accessed.
- **Mailbox Quota** displays information about each account sorted by mailbox size in descending order. See [“Monitoring Mailbox Quotas” on page 125](#).

## Tracing Messages

You can trace an email message that was sent or received within the last 30 days.

Each email message includes a header that shows the path of an email from its origin to destination. This information is used to trace a message's route when there is a problem with the message. The Zimbra email message header can be viewed from the Zimbra Web Client Message view. Right-click on a message and select **Show Original**.

The following lines in the header can be used to trace a message:

- **Date** - The date and time the message was sent. When you specify time, you can specify range by adding start and stop time to search for messages.
- **From** - The name of the sender and the email address
- **To** - The name of the recipient and the email address
- **Message-ID** - Unique number used for tracing mail routing
- **Received: from** - The name and IP address the message was sent from. The header displays Received: from information from the MTA to the LMTP and from the local host.

The CLI utility, **zmmsgtrace** is run to find email messages by the follow:

- 
- |  |  |
|--|--|
| • Date and time, setting a start and stop time range is optional | <b>-t</b> <code>yyyymmdd(hhmmss)</code>  |
| • Sender address (From)  | <b>-s</b> <code>[sender_addr]</code>     |
| • Recipient address (To)   | <b>-r</b> <code>[rcpt_addr]</code>       |
| • Message ID   | <b>-i</b> <code>[msd_id]</code>          |
| • IP Address sent from   | <b>-F</b> <code>[ip_address]</code>      |
| • Destination IP/Host  | <b>-D</b> <code>[ip_address/name]</code> |

**Note:** *If messages are viewed by Conversation view, open the conversation to view the messages. Then select the message and right-click to select Show Original.*

## Examples

Message trace is run from the Zimbra monitor host, which is the server where Logger is enabled.

- Message trace, if you know the message ID:  
**zmmsgtrace -i 3836172.14011130514432170**
- Message trace, if you know the recipient, sender, and date range to search:  
**zmmsgtrace -s user@example.com -r user2@example2.com -t 20051105, 20051115**

The following message trace example was looking for messages sent from sender, jdoe, to recipient address, aol.com, any time within the last 30 days. The details show that two messages were sent, and it shows to whom the messages were sent.

```
$ zmsgtrace -s jdoe -r aol.com
Tracing messages
from jdoe
to aol.com

Message ID
17357409.1128717619728.JavaMail.company@example.com
jdoe@example.com -->
kumsh@aol.com
Recipient kumsh@aol.com
2005-01-07 13:40:19 - example.com (10.10.000.20) -->
2005-01-07 13:40:20 - example --> 000.0.0.1 (100.0.0.0)
status sent
2005-01-07 13:40:20 Passed by amavisd on example (CLEAN)
HITS: -5.773 in 539 ms
2005-01-07 13:40:20 - localhost.localdomain (100.0.0.1) -->
example
2005-01-07 13:40:20 - example --> mta02.example.com
(0.00.000.00) status sent

Message ID
3836172.14011130514432170.JavaMail.root@example.com
jdoe@example.com -->
harma@aol.com
lt@hotmail.com
Recipient harma@aol.com
2005-01-28 08:47:13 - localhost.localdomain (000.0.0.1) -->
example
2005-01-28 08:47:13 - example --> mta02.example.com (
0.70.000.09) status sent

2 messages found
```

## Generating Daily Mail Reports

When the Logger package is installed, a daily mail report is automatically scheduled in the crontab. The Zimbra daily mail report includes the following information:

- Errors generated from the Zimbra MTA Postfix logs
- Total number of messages that moved through the Zimbra MTA
- Message size information (totals and average bytes per message)
- Average delay in seconds for message delivery
- Total number of bounced deliveries
- Most active sender accounts and number of messages
- Most active recipient accounts and number of messages

The report runs every morning at 4 a.m. and is sent to the administrator's email address.

You can configure the number of accounts to include in the report. The default is 50 sender and 50 recipient accounts.

To change the number of recipients to add to the report, type:

```
zmlocalconfig -e zimbra_mtareport_max_recipients=<number>
```

To change the number of senders to add to the report, type:

```
zmlocalconfig -e zimbra_mtareport_max_senders=<number>
```

## Monitoring Disk Space

You should regularly review your disks capacity and when disks are getting full you should take preventative measures to maintain service. To alert administrators when the mailbox server disk is almost full, an email message is sent to the admin account. The default is to send out warning alerts when the threshold is 85% and a critical alert when the threshold is 95%.

You can change these values. Use `zmlocalconfig` to configure the disk warning thresholds.

- Warning alerts: **zmdisklog\_warn\_threshold**
- Critical alert: **zmdiklog\_critical\_threshold**

## Monitoring Servers

The ZCS server collects many performance-related statistics. The data is stored in the following CSV files in `/opt/zimbra/zmstat`:

- **cpu.csv**: CPU utilization
- **fd.csv**: file descriptor count
- **mailboxd.csv**: ZCS server and JVM statistics
- **mtaqueue.csv**: Postfix queue
- **proc.csv**: disk utilization
- **soap.csv**: SOAP request processing time
- **threads.csv**: JVM thread counts
- **vm.csv**: Linux VM statistics (from the `vmstat` command)

These files are in a standard CSV format that can be loaded into Excel for viewing and charting. They are archived to subdirectories of **`/opt/zimbra/zmstat`** every day at midnight. You can change the time in the crontab.

### About `zmstat-chart`

The `zmstat-chart` CLI is used to collect statistical information for the CPU, IO, mailboxd, MTAqueue, MySQL, and other components and to run a script on the `.csv` files to display the usage details in various charts.

This command reads data from the .csv files in `/opt/zimbra/zmstat/<date>` and writes files to the directory specified with the `-d` option. The default chart parameters are specified in `/opt/zimbra/conf/zmstat-chart.xml`.

If you do not want to generate all the charts or want to add other charts that are not generated by default, you can specify an alternate chart conf file with the `-c` option. For more information about using the `zmstat-chart` command, see [Appendix A Command-Line Utilities](#).

## Chart Analysis

The following are the default charts that are created:

- CPU utilization
- Disk Utilization
- Memory Consumption
- JVM Garbage Collection
- InnoDB Buffer Pool Hit Rate

**CPU Utilization** CPU utilization is tracked both at the server level and the process level. the following is a sample process CPU graph:



CPU Utilization

This CPU utilization chart shows that the server CPU increases in the morning as users come to work, followed by a spike at 9:00 a.m.

**Disk Utilization** Disk utilization is tracked for each disk partition.

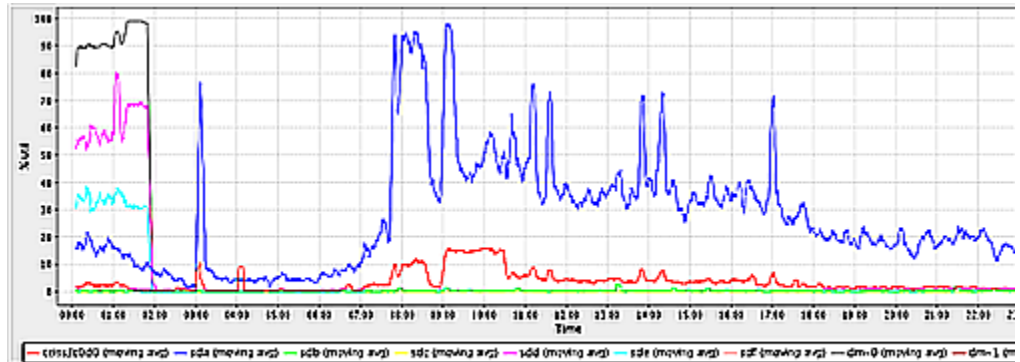

**Disk Utilization**

The disk utilization chart shows that disk activity also goes up along with the increased CPU utilization.

**Memory Consumption** ZCS stats track the amount of memory used by each process in the system. This information can be used to determine how system memory is being allocated between the various processes

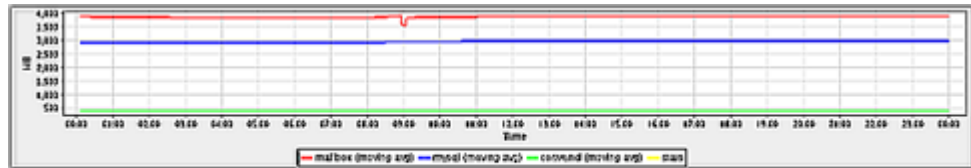

**Memory Consumption**

**JVM Garbage Collection** ZCS tracks the percentage of time that the Java Virtual Machine spends on garbage collection. If the JVM is spending more than a few percent of its time on garbage collection, consider increasing the amount of memory allocated to the server Java process.

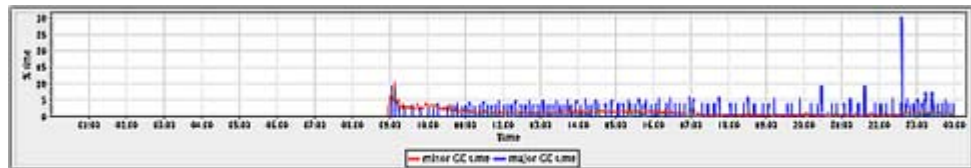

**Garbage Collection**

**InnoDB Buffer Pool Hit Rate** This chart tracks the buffer pool hit rate for the InnoDB storage engine in MySQL.

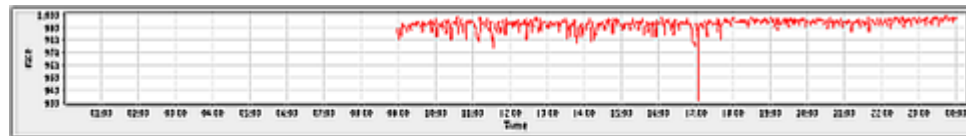

InnoDB Buffer Pool Hit Rate

Higher numbers indicate that MySQL is able to get data from memory instead of going to disk. If the high rate is below 990, MySQL is hitting the disk harder than it should be. Investigate the following issues:

- Consider increasing the buffer pool size in **my.cnf**.
- Run **EXPLAIN** on some of the SQL statements in **/opt/zimbra/log/myslow.log**, to see if they are causing InnoDB to read a large amount of data.

## Monitoring Mail Queues

If you are having problems with mail delivery, you can view the mail queues from the administration console Monitoring Mail Queues page to see if you can fix the mail delivery problem. When you open mail queues, the content of the Deferred, Incoming, Active, Hold, and Corrupt queues at that point in time can be viewed. You can view the number of messages and where they are coming from and going to. For description of these queues, see [“Zimbra MTA Message Queues”](#) on page 46.

Figure 7: Mail Queue Page

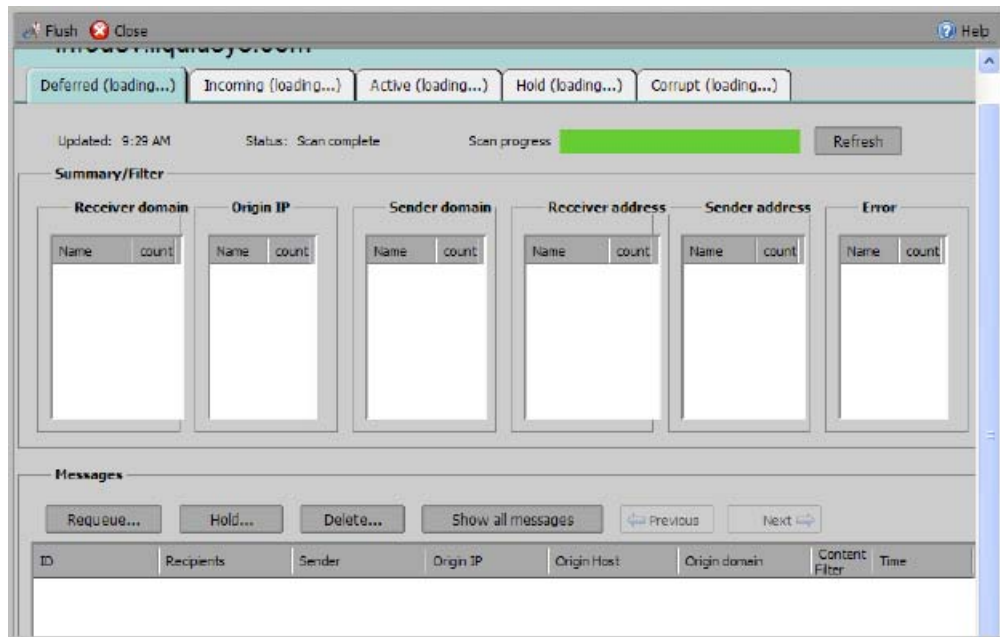

For each queue, the Summary pane shows a summary of messages by receiver domain, origin IP, sender domain, receiver address, sender address, and for the Deferred queue, by error type. You can select any of the summaries to see detailed envelope information by message in the Messages pane.

The Messages pane displays individual message envelope information for search filters selected from the Summary pane.

The following Mailbox Queue functions can be performed for all the messages in a queue:

- **Hold**, to move all messages in the queue being viewed to the Hold queue. Messages stay in this queue until the administrator moves them.
- **Release**, to remove all message from the Hold queue. Messages are moved to the Deferred queue.
- **Requeue** all messages in the queue being viewed. Requeuing messages can be used to send messages that were deferred because of a configuration problem that has been fixed. Messages are re-evaluated and earlier penalties are forgotten.
- **Delete** all messages in the queue being viewed.

The Zimbra MTA, Postfix queue file IDs are reused. If you requeue or delete a message, note the message envelope information, not the queue ID. It is possible that when you refresh the mail queues, the queue ID could be used on a different message.

## Flushing the Queues

In addition to moving individual messages in a specific queue, you can flush the server. When you click the Flush button, delivery is immediately attempted for all messages in the Deferred, Incoming and Active queues.

## Monitoring Mailbox Quotas

Mailbox quotas apply to email messages, attachments, calendar appointments, tasks, briefcase files, and document notebooks in a user's account. When an account quota is reached all mail messages are rejected. Users must delete mail from their account to get below their quota limit, or you can increase their quota. This includes emptying their Trash.

You can check mailbox quotas for individual accounts from Server Statistics on the administration console. The Mailbox Quota tab gives you an instant view of the following information for each account:

- Quota column shows the mailbox quota allocated to the account. Quotas are configured either in the COS or by account.
- Mailbox Size column shows the disk space used
- Quota Used column shows what percentage of quota is used

From a COS or Account, you can configure a quota threshold that, when reached, triggers sending a warning message alerting users that they are about to reach their mailbox quota.

## Monitoring Authentication Failures

To guard against simple password harvest attacks, a ZCS account authentication password policy can be configured to insure strong passwords and a failed login policy can be set to lockout accounts that fail to log in after the maximum number of attempts. These policies protect against targeted account attacks, but do not provide visibility into dictionary and distributed based attacks.

The zmauditwatch script attempts to detect these more advanced attacks by looking at where the authentication failures are coming from and how frequently they are happening for all accounts on a Zimbra mailbox server and sends an email alert to the administrator's mailbox.

The types of authentication failures checked include:

- **IP/Account hash check.** The default is to send an email alert if 10 authenticating failures from an IP/account combination occur within a 60 second window.
- **Account check.** The default is to send an email alert if 15 authentication failures from any IP address occur within a 60 second window. This check attempts to detect a distributed hijack based attack on a single account.

- **IP check.** The default is to send an email alert if 20 authentication failures to any account occur within a 60 second window. This check attempts to detect a single host based attack across multiple accounts.
- **Total authentication failure check.** The default is to send an email alert if 1000 auth failures from any IP address to any account occurs within 60 seconds. The default should be modified to be 1% of the active accounts on the mailbox server.

The default values that trigger an email alert are changed in the following `zmlocalconfig` parameters:

- IP/Account value, change `zimbra_swatch_ipacct_threshold`
- Account check, change `zimbra_swatch_acct_threshold`
- IP check, change `zimbra_swatch_ip_threshold`
- Total authentication failure check, change `zimbra_swatch_total_threshold`

Configure `zimbra_swatch_notice_user` with the email address that should receive the alerts.

## Log Files

The Zimbra Collaboration Suite logs its activities and errors to a combination of system logs through the `syslog` daemon as well as Zimbra specific logs on the local file system. The logs described below are the primary logs that are used for analysis and troubleshooting.

Local logs containing Zimbra activity are in the `/opt/zimbra/log` directory.

- **audit.log.** This log contains authentication activity of users and administrators and login failures. In addition, it logs admin activity to be able to track configuration changes.
- **clamd.log.** This log contains activity from the antivirus application `clamd`.
- **freshclam.log.** This log contains log information related to the updating of the `clamd` virus definitions.
- **logger\_myslow.log.** This slow query log consists of all SQL statements that took more than `long_query_time` seconds to execute. Note: `long_query_time` is defined in `/opt/zimbra/my.logger.cnf`.
- **mailbox.log.** This log is a mailboxd log4j server log containing the logs from the mailbox server. This includes the mailbox store, LMTP server, IMAP and POP servers, and Index server. (Note: prior to ZCS 4.5, this log was called `/opt/zimbra/log/zimbra.log`.)
- **myslow.log.** This slow query log consists of all SQL statements from the mailbox server that took more than `long_query_time` seconds to execute. Note: `long_query_time` is defined in `/opt/zimbra/my.cnf`.
- **spamtrain.log.** This log contains output from `zmtrainasa` during regularly scheduled executions from the cron.

- **sync.log.** This log contains information about ZCS mobile sync operations.

Other logs include:

- **/opt/zimbra/jetty/logs/.** This is where Jetty-specific activity is logged.
- **/opt/zimbra/db/data.** <hostname>.err. This is the message store database error log.
- **/opt/zimbra/logger/db/data.** <hostname>.err. This is the Logger database error log.

ZCS activity logged to System syslog

- **/var/log/zimbra.log.** The Zimbra syslog details the activities of the Zimbra MTA (Postfix, amavisd, antispam, antivirus), Logger, Authentication (cyrus-sasl), and Directory (OpenLDAP). By default LDAP activity is logged to Zimbra.log.

## Syslog

Zimbra modifies the systems syslog daemon to capture data from the mail and local syslog facility to **/var/log/zimbra.log**. This allows syslogd to capture data from several ZCS components including Postfix, Amavis, ClamAV, mailboxd, zmmtaconfig, and logger. The SNMP module uses the data from the log file to generate traps for critical errors. The zmlogger daemon also collects a subset of the data in this file to provide statistics on the utilization of ZCS via the administration console.

By default, mailboxd is configured to log its output to **/opt/ZCS/log/mailboxd.log**. You can enable mailboxd to take advantage of a centralized syslogd infrastructure by enabling the following either globally or by server

```
zmprov mcf zimbraLogToSysLog True
```

## Using log4j to Configure Logging

The Zimbra server uses **log4j**, a Java logging package as the log manager. By default, the Zimbra server has **log4j** configured to log to the local file system. You can configure **log4j** to direct output to another location. Go to the Log4j website for information about using log4j.

## Logging Levels

The logging level is set by default to include logs that are generated for INFO, WARNING, ERROR and FATAL. When problems start to occur, you can turn on the DEBUG log level.

To change the logging levels, edit the log4j properties, **logger.com.zimbra**.

When enabling DEBUG, you can specify a specific category to debug. For example, to see debug details for POP activity, you would type **logger.com.zimbra.pop=DEBUG**.

The following categories are pre-defined in log4j:

- zimbra.misc
- zimbra.pop
- zimbra.imap
- zimbra.index
- zimbra.journal
- zimbra.lmtp
- zimbra.mailbox
- zimbra.account
- zimbra.replication
- zimbra.security
- zimbra.soap

Changes to the log level take affect immediately.

**Table 1 zimbra Logging Levels**

Level	Local?	Syslog ?	SNMP Trap?	When Used
FATAL	Y	Y	Y	The FATAL level designates very severe error events that will lead the application to abort or impact a large number of users. For example, being unable to contact the MySQL database.
ERROR	Y	Y	N	The ERROR level designates error events that might still allow the application to continue running or impact a single user. For example, a single mailbox having a corrupt index or being unable to delete a message from a mailbox.
WARN	Y	N	N	The WARN level designates potentially harmful situations but are usually recoverable or can be ignored. For example, user log in failed.

\* A few non-critical messages such, as service startup messages, will generate traps.

Level	Local?	Syslog ?	SNMP Trap?	When Used
INFO*	Y	N	N *	The INFO level designates information messages that highlights the progress of the application, basic transaction-level logging. For example, server start-ups, mailbox creation/deletion, account creation.
DEBUG	Y	N	N	Events that would generally be useful to help a customer debug problems.

\* A few non-critical messages such, as service startup messages, will generate traps.

### Reviewing mailbox.log Records

The mailbox.log file logs every action taken on the mailbox server, including authentication sessions, LMTP, POP3, and IMAP servers, and Index server. Review the mailbox.log to find information about the health of your server and to help identify problems.

Mailbox.log records valid and invalid login attempts, account activity such as opening email, deleting items, creating items, indexing of new mail, server activities including start and stop. The progress of an activity on the mail server is logged as INFO and if the expected results of the activity fails and errors occurs, an exception is written to the log.

**Note:** You can set up logging options for a single account in order to trace account activity for one user without filling up mailbox.log with log messages for unrelated accounts. See [Appendix A Command-Line Utilities](#), `zmprov miscellaneous`.

**Reading records in the log** The example below is a record showing that on June 25, 2007, the zimbra server with an IP address of 127.0.0.1 was in the process of deleting backups that were created on Monday, June 18, 2007 at 8 seconds after midnight Pacific Daylight Time (PDT) or older than that date.

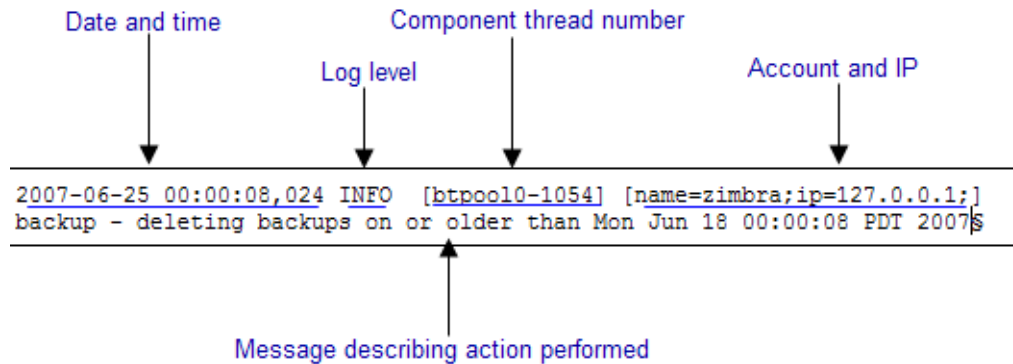

**Note:** *Component thread number* identifies which thread managed by mailboxd is performing the action logged.

### Handler Exceptions and Stack Traces

If an error occurs during the progress of an activity, a handler exception is added to the end of the basic log record to notify you that an event occurred during the execution of the process that disrupted the normal flow. This signals that some type of error was detected.

```
2007-06-25 00:00:10,379 INFO [btpool0-1064] [name=nriers@example.com;
mid=228;ip=72.255.38.207;ua=zimbra Desktop/0.38;] SoapEngine - handler
exception
```

Sometimes a stack trace is displayed after the exceptions notification. A stack logs the process in detail. A stack trace is a report of the threads and monitors in the zimbra's **mailboxd** service. This information aids in debugging, as the trace shows where the error occurred. The last few entries in the stack often indicate the origin of the problem. When the **caused by** descriptor is included in the log line, this is the root of the error. In the example below, the error was caused by 501, bad address syntax.

```

com.example.cs.mailbox.MailServiceException: Invalid address: Jon R
at com.example.cs.mailbox.MailServiceException.internal_SEND_FAILURE
(MailServiceException.java:412)
at com.example.cs.mailbox.MailServiceException.SEND_ABORTED_ADDRESS_
FAILURE MailServiceException.java:416)
.
.
.
at org.mortbay.thread.BoundedThreadPool$PoolThread.run(BoundedThread
Pool.java:442)
Caused by: com.example.cs.mailbox.MailSender$SafeSendFailedException
:501 Bad address syntax
; chained exception is:
com.sun.mail.smtp.SMTPAddressFailedException: 501 Bad address syntax
at com.sun.mail.smtp.SMTPTransport.rcptTo(SMTPTransport.java:1196)
at
com.sun.mail.smtp.SMTPTransport.sendMessage(SMTPTransport.java:584)
at javax.mail.Transport.send0(Transport.java:169)
at javax.mail.Transport.send(Transport.java:98)
at
com.example.cs.mailbox.MailSender.sendMessage(MailSender.java:409)
at
com.example.cs.mailbox.MailSender.sendMimeMessage(MailSender.java:26
2)
... 30 more

```

## Mailbox log files

The mailbox.log files rotate daily. The mailbox log files are saved in **/opt/zimbra/log**. Previous mailbox.log file names include the date the file was made. The log without a date is the current log file. You can backup and remove these files.

## mailbox.log examples

To review the mailbox.log for errors, search for the email address or the service that is experiencing the problem. Also, search for WARN or ERROR log levels, read the text of the message. When you find the error review the records, tracing the events that happened before the problem was recorded.

The following are examples of the three areas that can register exceptions, service, account and email.

## Service Error - System Crashing

When your system crashes, look for the startup message and after finding that message, look for errors before the startup message date. This example shows an out-of-memory error on June 17, 2007.

```

2007-06-25 01:56:18,725 INFO [main] [] soap - Servlet SoapServlet
starting up

```

Look for errors before the startup message.

```
2007-06-17 20:11:34,194 FATAL [btpool0-3335]
[name=samd@example.com;aname=abcadmin@example.com;mid=142;ip=66.92.2
5.194;ua=zimbraConnectorForBES/5.0.207;] system - handler exception
java.lang.OutOfMemoryError: PermGen space
```

### Mail Error - Mail Delivery problem

When you are looking for an error in mail delivery, start by looking for the “LmtpServer” service. This example includes a stack trace report with a **caused by** explanation that the recipient address was rejected as the address must be a fully-qualified address.

```
2007-06-25 10:47:43,008 INFO [LmtpServer-250]
[name=bigen@example.com;mid=30;msgid=<1291804360.35481182793659172.J
avaMail.root@dogfood.example.com>;] lmtp - rejecting message
bigen@example.com: exception occurred
com.zimbra.cs.mailbox.MailServiceException: redirect to too failed
at com.zimbra.cs.mailbox.MailServiceException.internal_SEND_FAILURE
(MailServiceException.java:412)
at com.zimbra.cs.mailbox.MailServiceException.SEND_FAILURE(MailServi
ceException.java:424)
at com.zimbra.cs.filter.zimbraMailAdapter.executeActions(zimbraMailA
dapter.java:286)
at org.apache.jsieve.SieveFactory.evaluate(SieveFactory.java:151)
at com.zimbra.cs.filter.RuleManager.applyRules(RuleManager.java:177)
at com.zimbra.cs.lmtpserver.zimbraLmtpBackend.deliverMessageToLocal
Mailboxes(zimbraLmtpBackend.java:325)
at com.zimbra.cs.lmtpserver.zimbraLmtpBackend.deliver(zimbraLmtpBack
end.java:140)
at com.zimbra.cs.lmtpserver.LmtpHandler.doDATA(LmtpHandler.java:441)
at com.zimbra.cs.lmtpserver.LmtpHandler.processCommand(LmtpHandler.
java:205)
at com.zimbra.cs.tcpserver.ProtocolHandler.processConnection(Protoc
olHandler.java:231)
at com.zimbra.cs.tcpserver.ProtocolHandler.run(ProtocolHandler.java
:198)
at EDU.oswego.cs.dl.util.concurrent.PooledExecutor$Worker.run(Unkn
own Source)
at java.lang.Thread.run(Thread.java:619)
```

```

Caused by: com.zimbra.cs.mailbox.MailSender$SafeSendFailedException:
504 <too>: Recipient address rejected: need fully-qualified address
; chained exception is:
com.sun.mail.smtp.SMTPAddressFailedException: 504 <too>: Recipient
address rejected: need fully-qualified address
at com.sun.mail.smtp.SMTPTransport.rcptTo(SMTPTransport.java:1196)
at
com.sun.mail.smtp.SMTPTransport.sendMessage(SMTPTransport.java:584)
at javax.mail.Transport.send0(Transport.java:169)
at javax.mail.Transport.send(Transport.java:120)
at
com.zimbra.cs.filter.zimbraMailAdapter.executeActions(zimbraMailAdap
ter.java:281)
... 10 more

```

### Account Error- Log in error

Mailbox.log logs any successful or unsuccessful login attempts from IMAP, POP3 or ZWC. When you are looking for a login error, start by looking for “Auth.” This example shows that someone from IP address 10.10.131.10 was trying to log in as admin on the Zimbra Web Client, using Firefox 2.0 in a Windows OS. Permission was denied because it was not an admin account.

```

2007-06-25 09:16:11,483 INFO [btpool0-251]
[ip=10.10.131.10;ua=zimbraWebClient - FF2.0 (Win);] SoapEngine -
handler exception
com.zimbra.common.service.ServiceException: permission denied: not
an admin account
at com.zimbra.common.service.ServiceException.PERM_DENIED(ServiceExc
eption.java:205)
at com.zimbra.cs.service.admin.Auth.handle(Auth.java:103)

```

### Account Errors - IMAP or POP related

When you are looking for a log because of an IMAP or POP issue, look for “ImapServer/Pop3Server.” This example shows a fatal IMAP server error occurred while trying to connect sires@example.com.

```

mailbox.log.2007-06-19:2007-06-19 15:33:56,832 FATAL [ImapServer-
2444] [name=sires@example.com;ip=127.0.0.1;] system - Fatal error
occurred while handling connection

```

## SNMP

### SNMP Monitoring Tools

You will probably want to implement server monitoring software in order to monitor system logs, CPU and disk usage, and other runtime information.

Zimbra uses swatch to watch the syslog output to generate SNMP traps.

## SNMP Configuration

Zimbra includes an installer package with SNMP monitoring. This package should be run on every server (Zimbra, OpenLDAP, and Postfix) that is part of the Zimbra configuration.

The only SNMP configuration is the destination host to which traps should be sent.

## Errors Generating SNMP Traps

The ZCS error message generates SNMP traps when a service is stopped or is started. You can capture these messages using third-party SNMP monitoring software and direct selected messages to a pager or other alert system.

## Checking MySQL

The MySQL database is automatically checked weekly to verify the health of the database. This check takes about an hour. If any errors are found, a report is sent to the administrator's account. The report name that runs the MySQL check is **zmbintegrityreport**, and the crontab is automatically configured to run this report once a week.

**Note:** *When the MySQL database is checked, running this report can consume a significant amount of I/O. This should not present a problem, but if you find that running this report does affect your operation, you can change the frequency with which zmbintegrityreport is run. See [Appendix B ZCS Crontab Jobs](#).*

---

## Appendix A Command-Line Utilities

---

Command Line Interface (CLI) can be used to create, modify and delete certain features and functions of the zimbra Collaboration Suite. The administration console is the main tool for maintaining the Zimbra Collaboration Suite, but some functions can only be changed from the CLI utility.

The CLI utility can be used for the following:

- Provisioning accounts\*
- Starting and stopping a service
- Installing self-signed certificates
- Local configuration

\*In general, provisioning and managing accounts should be performed from the administration console, but bulk provisioning can be done from the CLI

### General Tool Information

The Zimbra command-line utilities follow standard UNIX command-line conventions.

Follow these guidelines when using the commands

- CLI commands are run as the zimbra user, that is **su - zimbra**.
- The actual CLI commands are case-sensitive. You must type them in lower case.
- Press **ENTER** after you type a command.
- Typing the CLI command and then **-h** displays the usage options for the command. Example: **zmprov -h** lists all the options available for the zmprov utility.
- Each operation is invoked through command-line options. Many have a long name and a short name. For example, these two commands are equivalent:

```
zmprov createAccount joe@domain.com test123
```

```
zmprov ca joe@domain.com test123
```

## Syntax Conventions

When demonstrating the syntax of each tool, the following conventions indicate required, optional, and alternate values:

- {**attribute**} in curly brackets is required information.
- [**attribute**] in square brackets are optional arguments or information.
- {**a|b|c**} or [**a|b|c**] options separated by the pipe character | means “a” OR “b” OR “c”
- For attribute names that may contain spaces, surround the name with double quotes.

## Location of Command-Line Utilities

The command-line tools available for administrators are all located in the `/opt/zimbra/bin` directory on the Zimbra server.

## Zimbra CLI Commands

The table below lists the CLI commands in `/opt/zimbra/bin`.

**Table 1 zimbra CLI Commands**

CLI	Description
<code>ldap</code>	Start, stop, or find the status of zimbra LDAP
<code>ldapsearch</code>	Perform a search on an LDAP server
<code>logmysql</code>	Start, stop, or find the status of the MySQL session. Enters interactive command-line MySQL session with the logger mysql
<code>logmysql.server</code>	Start, stop the SQL instance for the logger package
<code>logmysqladmin</code>	Send mysqladmin commands to the logger mysql
<code>mailboxd</code>	Start, stop, find the status of the mailboxd server
<code>mysql</code>	Enters interactive command-line MySQL session with the mailbox mysql
<code>mysql.server</code>	Start, stop the SQL instance for the mailbox package
<code>mysqladmin</code>	Send admin commands to MySQL
<code>postconf</code>	Postfix command to view or modify the postfix configuration
<code>postfix</code>	Start, stop, reload, flush, check, upgrade-configuration of postfix
<code>qshape</code>	Examine postfix queue in relation to time and sender/recipient domain
<code>zmaccts</code>	Lists the accounts and gives the status of accounts on the domain

**Table 1 zimbra CLI Commands**

<b>CLI</b>	<b>Description</b>
<b>zmamavisctl</b>	Start, stop, restart, or find the status of the Amavis-D New
<b>zmantispsamctl</b>	Start, stop, reload, status for anti-spam service
<b>zmantivirusctl</b>	Start, stop, reload, status for the anti-virus service
<b>zmapachectl</b>	Start, stop, reload, or check status of Apache service (for spell check)
<b>zmcalkchk</b>	Check consistency of appointments and attendees in the Zimbra calendar
<b>zmclamctl</b>	Start, stop, or find the status of Clam AV
<b>zmcleaniplanetics</b>	Clean iPlanet ICS calendar files
<b>zmcontrol (Start/Stop Service)</b>	Start, stop, status of the Zimbra servers. Also can use to find the Zimbra version installed.
<b>zmconvertctl</b>	Start, stop, the conversion server or find the status of the converted attachments conversion/indexing
<b>zmcertmgr</b>	Manage self-signed and commercial certificates
<b>zmdumpenv</b>	General information about the server environment is displayed
<b>zmhostname</b>	Find the hostname of the Zimbra server
<b>zmjava</b>	Execute Java with Zimbra-specific environment settings
<b>zmdlappasswd</b>	Changes the LDAP password
<b>zmlmtpinject</b>	Testing tool
<b>zmlocalconfig</b>	Used to set or get the local configuration of a Zimbra server
<b>zmloggerctl</b>	Start, stop, reload, or find the status of the Zimbra logger service
<b>zmlogswatchctl</b>	Start, stop, status of the swatch that is monitoring logging
<b>zmmailbox</b>	Performs mailbox management tasks
<b>zmmailboxctl</b>	Start, stop, reload, or find the status of the mailbox components (mailboxd, MySQL, convert)
<b>zmmetadump</b>	Support tool that dumps an item's metadata in a human-readable form
<b>zmmsgtrace</b>	Trace messages
<b>zmmtaconfigctl</b>	Start, stop, or find the status of the MTA configuration daemon
<b>zmmtactl</b>	Start, stop, or find the status of the MTA
<b>zmmysqlpasswd</b>	Change logger MySQL password

**Table 1 zimbra CLI Commands**

<b>CLI</b>	<b>Description</b>
<b>zmmypasswd</b>	Change MySQL passwords
<b>zmmysqlstatus</b>	Status of mailbox SQL instance
<b>zmperditionctl</b>	Start, stop, or find the status of the perdition IMAP proxy
<b>zmprov (Provisioning)</b>	Performs all provisioning tasks in Zimbra LDAP, including creating accounts, domains, distribution lists and aliases
<b>zmproxycctl</b>	Start, stop, restart, and find the status of the IMAP proxy service
<b>zmproxyconfgen</b>	Generates configuration for the nginx proxy
<b>zmproxypurge</b>	Purges POP/IMAP routing information from one or more memcached servers
<b>zmsaslauthdctl</b>	Start, stop, or find the status of saslauthd (authentication)
<b>zmshutil</b>	Used for other zm scripts, do not use
<b>zmskindeploy</b>	Deploy skins for accounts from the command line
<b>zmsoap</b>	Print mail, account, and admin information in the SOAP format
<b>zmspamextract</b>	Retrieve spam and relocate it to a specified directory
<b>zmspellctl</b>	Start, stop, or find the status of the spell check server
<b>zmsshkeygen</b>	Generate Zimbra's SSH encryption keys
<b>zmstat-chart</b>	Generate charts from zmstat data collected in a directory
<b>zmstat-chart-config</b>	Generate an .xml file with data included from the account setup
<b>zmstatctl</b>	Start, stop, check status, or rotate logs of zmstat data collectors
<b>zmstorectl</b>	Start, stop, or find the status of Zimbra store services
<b>zmwatchctl</b>	Start, stop, or find the status of the Swatch process, which is used in monitoring
<b>zmsyslogsetup</b>	Used to setup system log config file
<b>zmthrdump</b>	Initiate a thread dump and save the data to a file with a timestamp
<b>zmtlsctl</b>	Set the Web server mode to the communication protocol options: HTTP, HTTPS or mixed
<b>zmtrainsa</b>	Used to train the anti-spam filter to recognize what is spam or ham

**Table 1 zimbra CLI Commands**

CLI	Description
<code>zmtzupdate</code>	Provides mechanism to process timezone changes from the command line
<code>zmupdateauthkeys</code>	Used to fetch the ssh encryption keys created by <code>zmsshkeygen</code>
<code>zmvolume</code>	Manage storage volumes on your Zimbra Mailbox server
<code>zmzimletctl</code>	Deploy and configure Zimlets

## zmprov (Provisioning)

The **zmprov** tool performs all provisioning tasks in Zimbra LDAP, including creating accounts, aliases, domains, COS, distribution lists, and calendar resources. Each operation is invoked through command-line options, each of which has a long name and a short name.

The syntax for modify can include the prefix “+” or “-” so that you can make changes to the attributes affected and do not need to reenter attributes that are not changing. Use + to add a new instance of the specified attribute name without changing any existing attributes. Use - to remove a particular instance of an attribute. The syntax is **zmprov [cmd] [argument]**.

The following objects use this syntax:

- **ModifyAccount**
- **ModifyDomain**
- **ModifyCos**
- **ModifyServer**
- **ModifyConfig**
- **ModifyDistributionList**
- **ModifyCalendarResource**

The following example would add the attribute **zimbraZimletUserProperties** with the value “blue” to user 1 and would not change the value of any other instances of that attribute.

```
zmprov ma user1 +zimbraZimletUserProperties
"com_company_testing:favoriteColor:blue"
```

Short Name	Long Name	Syntax, Example, and Notes
-h	--help	display usage
-f	--file	use file as input stream
-s	--server	{host}[:{port}] server hostname and optional port
-l	--ldap	provision via LDAP instead of SOAP

Short Name	Long Name	Syntax, Example, and Notes
-L	--log property file	log 4j property file, valid only with -l
-a	--account {name}	account name to auth as
-p	--password {pass}	password for account
-P	--passfile {file}	read password from file
-z	--zadmin	use Zimbra admin name/password from localconfig for admin/password
-y	--authtoken (authtoken)	use auth token string (has to be in JSON format) from command line
-Y	--authtoken (authtoken file)	use auth token string (has to be in JSON format) from command line file
-v	--verbose	verbose mode (dumps full exception stack trace)
-d/	--debug	debug mode (dumps SOAP messages)

The commands in the following table are divided into the tasks types - Account, Calendar Resources, Config, COS, Distribution List, Documents, Domain, Server, and Miscellaneous.

Long Name	Short Name	Syntax, Example, and Notes
<b>Account Provisioning Commands</b>		
<b>createAccount</b>	<b>ca</b>	Syntax:{name@domain} {password} [attribute1 value1 etc] Type on one line. <b>zmprov ca joe@domain.com test123 displayName JSmith</b>
<b>deleteAccount</b>	<b>da</b>	Syntax:{name@domain id adminName} <b>zmprov da joe@domain.com</b>
<b>getAccountMembership</b>	<b>gam</b>	{name@domain id}
<b>getAccount</b>	<b>ga</b>	Syntax:{name@domain id adminName} <b>zmprov ga joe@domain.com</b>

Long Name	Short Name	Syntax, Example, and Notes
<code>getAllAccounts</code>	<code>gaa</code>	Syntax: [-v] [{domain}] <code>zmprov gaa</code> <code>zmprov gaa -v domain.com</code>
<code>getAllAdminAccounts</code>	<code>gaaa</code>	Syntax: gaaa <code>zmprov gaaa</code>
<code>getDataSources</code>	<code>gds</code>	{name@domain   id} [arg 1 [arg 2...]]
<code>getIdentities</code>	<code>gid</code>	{name@domain   id} [arg 1 [arg 2...]]
<code>getSignatures</code>	<code>gsig</code>	{name@domain   id} [arg 1 [arg 2...]]
<code>modifyAccount</code>	<code>ma</code>	{name@domain id adminName} [attribute1 value1 etc] <code>zmprov ma joe@domain.com</code> <code>zimbraAccountStatus maintenance</code>
<code>modifyDataSource</code>	<code>mds</code>	{name@domain   id} {ds-name   ds-id} [attr 1 value 1 [attr2 value 2...]]
<code>modifySignature</code>	<code>msig</code>	{name@domain   id} {signature-name   signature-id} [attr 1 value 1 [attr 2 value 2...]]
<code>modifyIdentity</code>	<code>mid</code>	{name@domain   id} {identity-name} [attr 1 value 1 [attr 2 value 2...]]
<code>setPassword</code>	<code>sp</code>	{name@domain id adminName} {password} <b>Note:</b> Passwords cannot include accented characters in the string. Example of accented characters that cannot be used: ã, é, í, ú, ü, ñ. <code>zmprov sp joe@domain.com test321</code>
<code>checkPasswordStrength</code>	<code>cps</code>	Syntax: {name@domain id} {password} <b>Note:</b> This command does not check the password age or history. <code>zmprov cps joe@domain.com test123</code>
<code>createDataSource</code>	<code>cds</code>	{name@domain} {ds-type} {ds-name} [attr1 value1 [attr2 value2...]]
<code>createSignature</code>	<code>csig</code>	{name@domain} {signature-name} [attr1 value1 [attr2 value2...]]
<code>createIdentity</code>	<code>cid</code>	{name@domain} {identity-name} [attr1 value1 [attr2 value2...]]

Long Name	Short Name	Syntax, Example, and Notes
deleteSignature	dsig	{name@domain id} {signature-name}
deleteIdentity	did	{name@domain id} {identity-name}
deleteDataSource	dds	{name@domain id} {ds-name ds-id}
addAccountAlias	aaa	{name@domain id adminName} {alias@domain} <b>zmprov aaa joe@domain.com joe.smith@engr.domain.com</b>
removeAccountAlias	raa	{name@domain id adminName} {alias@domain} <b>zmprov raa joe@domain.com joe.smith@engr.domain.com</b>
setAccountCOS	sac	{name@domain id adminName} {cos-name cos-id} <b>zmprov sac joe@domain.com FieldTechnician</b>
searchAccounts	sa	[-v] {ldap-query} [limit] [offset] [sortBy {attribute} [sortAscending 0 1] [domain {domain}]]
renameAccount	ra	{name@domain id} {newname@domain} <b>zmprov ra joe@domain.com joe23@domain.com</b>
RecalculateMailboxCounts	rmc	When unread message count and quota usage are out of sync with the data in the mailbox, use this command to immediately recalculate the mailbox quota usage and unread messages count.  <b><i>Important:</i></b> Recalculating mailbox quota usage and message count should be schedule to run in off peak hours and used on one mailbox at a time.
<b>Calendar Resource Provisioning Commands</b>		
createCalendarResource	ccr	{name@domain} [attr1 value1 [attr2 value2...]]

Long Name	Short Name	Syntax, Example, and Notes
<code>deleteCalendarResource</code>	<code>dcr</code>	{name@domain id}
<code>getAllCalendarResources</code>	<code>gacr</code>	[-v] [{domain}]
<code>getCalendarResource</code>	<code>gcr</code>	{name@domain id}
<code>modifyCalendarResource</code>	<code>mcr</code>	{name@domain id} [attr1 value1 {attr2 value2...}]
<code>renameCalendarResource</code>	<code>rcr</code>	{name@domain id} {newName@domain}
<code>searchCalendarResources</code>	<code>scr</code>	[-v] domain attr op value {attr op value...}
<b>Free Busy Commands</b>		
<code>get AllFbp</code>	<code>gafbp</code>	[-v]
<code>getFreeBusyQueyeInfo</code>	<code>gfbqi</code>	[{provider-name}]
<code>pushFreebusy</code>	<code>pfb</code>	{domain   account-id} [account-id...]
<b>Domain Provisioning Commands</b>		
<code>countAccount</code>	<code>cta</code>	{domain id} This lists each COS, the COS ID and the number of accounts assigned to each COS
<code>createAliasDomain</code>	<code>cad</code>	{alias-domain-name} {local-domain-name id} [attr1 value1 [attr2 value2...]]
<code>createDomain</code>	<code>cd</code>	{domain} [attribute1 value1 etc] <code>zmprov cd mktng.domain.com</code> <code>zimbraAuthMech zimbra</code>
<code>deleteDomain</code>	<code>dd</code>	{domain id} <code>zmprov dd mktng.domain.com</code>
<code>getDomain</code>	<code>gd</code>	{domain id} <code>zmprov gd mktng.domain.com</code>
<code>getDomainInfo</code>	<code>gdi</code>	name id virtualHostname {value} [attr1 [attr2...]]
<code>getAllDomains</code>	<code>gad</code>	[-v]

Long Name	Short Name	Syntax, Example, and Notes
<b>modifyDomain</b>	<b>md</b>	{domain id} [attribute1 value1 etc] <b>zmprov md domain.com</b> <b>zimbraGalMaxResults 500</b>  <b>Note:</b> Do not modify <b>zimbraDomainRenameInfo</b> manually. This is automatically updated when a domain is renamed.
<b>renameDomain</b>	<b>rd</b>	{domain id} {newDomain}  <b>Note:</b> <i>renameDomain</i> can only be used with “ <b>zmprov -l/--ldap</b> ”
<b>COS Provisioning Commands</b>		
<b>copyCos</b>	<b>cpc</b>	{src-cos-name id} {dest-cos-name}
<b>createCos</b>	<b>cc</b>	{name} [attribute1 value1 etc] <b>zmprov cc Executive</b> <b>zimbraAttachmentsBlocked FALSE</b> <b>zimbraAuthTokenLifetime 60m</b> <b>zimbraMailQuota 100M</b> <b>zimbraMailMessageLifetime 0</b>
<b>deleteCos</b>	<b>dc</b>	{name id} <b>zmprov dc Executive</b>
<b>getCos</b>	<b>gc</b>	{name id} <b>zmprov gc Executive</b>
<b>getAllCos</b>	<b>gac</b>	[-v] <b>zmprov gac -v</b>
<b>modifyCos</b>	<b>mc</b>	{name id} [attribute1 value1 etc] <b>zmprov mc Executive</b> <b>zimbraAttachmentsBlocked TRUE</b>
<b>renameCos</b>	<b>rc</b>	{name id} {newName} <b>zmprov rc Executive Business</b>
<b>Server Provisioning Commands</b>		
<b>createServer</b>	<b>cs</b>	{name} [attribute1 value1 etc]
<b>deleteServer</b>	<b>ds</b>	{name id} <b>zmprov ds domain.com</b>
<b>getServer</b>	<b>gs</b>	{name id} <b>zmprov gs domain.com</b>

Long Name	Short Name	Syntax, Example, and Notes
<code>getAllServers</code>	<code>gas</code>	<code>[-v]</code> <code>zmprov gas</code>
<code>getAllReverseProxyBackends</code>	<code>garpb</code>	
<code>modifyServer</code>	<code>ms</code>	<code>{name id} [attribute1 value1 etc]</code> <code>zmprov ms domain.com</code> <code>zimbraVirusDefinitionsUpdateFrequency 2h</code>
<code>getAllReverseProxyURLs</code>	<code>garpu</code>	Used to publish into <code>nginx.conf</code> what servers should be used for reverse proxy lookup.
<code>getAllMtaAuthURLs</code>	<code>gamau</code>	Used to publish into <code>saslauthd.conf</code> what servers should be used for <code>saslauthd.conf</code> MTA auth
<code>getAllMemcachedServers</code>	<code>games</code>	Used to list memcached servers (for <code>nginx</code> use).
<b>Config Provisioning Commands</b>		
<code>getAllConfig</code>	<code>gacf</code>	<code>[-v]</code> All LDAP settings are displayed
<code>getConfig</code>	<code>gcf</code>	<code>{name}</code>
<code>modifyConfig</code>	<code>mcf</code>	<code>attr1 value1</code> Modifies the LDAP settings.
<b>Distribution List Provisioning Commands</b>		
<code>createDistributionList</code>	<code>cdl</code>	<code>{list@domain}</code> <code>zmprov cdl needlepoint-list@domain.com</code>
<code>addDistributionListMember</code>	<code>adlm</code>	<code>{list@domain id} {member@domain}</code> <code>zmprov adlm needlepoint-list@domain.com</code> <code>singer23@mail.free.net</code>
<code>removeDistributionListMember</code>	<code>rdlm</code>	<code>{list@domain id}</code> <code>zmprov rdlm needlepoint-list@domain.com</code> <code>singer23@mail.free.net</code>
<code>getAlldistributionLists</code>	<code>gadl</code>	<code>[-v]</code>
<code>getDistributionListmembership</code>	<code>gdlm</code>	<code>{name@domain id}</code>

Long Name	Short Name	Syntax, Example, and Notes
<code>getDistributionList</code>	<code>gdl</code>	{list@domain id} <b>zmprov gdl list@domain.com</b>
<code>modifyDistributionList</code>	<code>mdl</code>	{list@domain id} attr1 value1 {attr2 value2...} <b>zmprov md list@domain.com</b>
<code>deleteDistributionList</code>	<code>ddl</code>	(list@domain id)
<code>addDistributionListAlias</code>	<code>adla</code>	{list@domain id} {alias@domain}
<code>removeDistributionListAliases</code>	<code>rdla</code>	{list@domain id} {alias@domain}
<code>renameDistributionList</code>	<code>rdl</code>	{list@domain id} {newName@domain}
<b>zimbra Documents Provisioning Commands (Notebook)</b>		
<code>importNotebook</code>	<code>impn</code>	{name@domain} {directory} {folder} Before importing files, any file that will become a Documents page (wiki-style page), must be renamed to include the extension ".wiki". If not it is imported as a file, accessed either as an attachment or an image. <b>impn joe@domain.com /opt/zimbra/wiki/template template</b>
<code>initNotebook</code>	<code>in</code>	[{name@domain}] <b>in joe@domain.com</b>
<code>initDomainNotebook</code>	<code>idn</code>	{domain} [{name@domain}] Creates the domain Documents account <b>idn domain.com domainwiki@domain.com</b>
<code>UpdateTemplates</code>	<code>ut</code>	[-h host] {template-directory}
<b>Mailbox Commands</b>		
<code>getMailboxInfo---</code>	<code>gmi</code>	{account}
<code>getQuotaUsage---</code>	<code>gqu</code>	{server}
<code>reIndexMailbox</code>	<code>rim</code>	{name@domain id} {action} [{reindex-by} {value1} [value2...]]
<code>selectMailbox</code>	<code>sm</code>	{account-name} [{zmmailbox commands}]
<b>Miscellaneous Provisioning Commands</b>		

Long Name	Short Name	Syntax, Example, and Notes
<b>searchGAL</b>	<b>sg</b>	{domain} {name} <b>zmprov sg joe</b>
<b>autoCompleteGal</b>	<b>acg</b>	{domain} {name}
<b>generateDomainPreAuthKey</b>	<b>gdpak</b>	{domain id} Generates a pre-authentication key to enable a trusted third party to authenticate to allow for single-sign on. Used in conjunction with <code>GenerateDomainPreAuth</code> .
<b>generateDomainPreAuth</b>	<b>gdpa</b>	{domain id} {name} {name id foreignPrincipal} {timestamp 0} {expires 0} Generates preAuth values for comparison.
<b>addAccount Logger</b>	<b>aal</b>	{name@domain id} {logging-category} {debug info warn error} Creates custom logging for a single account
<b>getAllAccountLogger</b>	<b>gaal</b>	{server} Shows all individual custom logger account
<b>removeAccountLogger</b>	<b>ral</b>	[-s/ --server hostname] {name@domain id} {logging-category} When name@domain is specified, removes the custom logger created for the account otherwise removes all accounts all account loggers from the system.
<b>syncGal</b>	<b>syg</b>	{domain} [{token}]
<b>flushCache</b>	<b>fc</b>	[skin local account config cos domain server zimlet] [name1 id] Flush cached LDAP entries for a type. See <a href="#">Zimbra Directory Service chapter. Flushing LDAP Cache</a>
<b>getAccountLogger</b>	<b>gal</b>	[-s /--server hostname] {name@domain   id}

The following are zmprov commands that are specific to Zimbra IMAP/POP proxy.

Long Name	Short Name	Syntax, Example, and Notes
<code>--getAllReverseProxyURLs</code>	<code>-garpu</code>	Used to publish into <code>nginx.conf</code> the servers that should be used for reverse proxy lookup
<code>--getAllMtaAuthURLs</code>	<code>-gamau</code>	Used to publish into <code>saslauthd.conf</code> the servers that should be used for <code>saslauthd.conf</code> MTA auth
<code>--getAllMemcachedServers</code>	<code>-gamcs</code>	Used to list memcached servers (for Zimbra Proxy use)

## Examples

- Create one account with a password that is assigned to the default COS.  

```
zmprov ca name@domain.com password
```
- Create one account with a password that is assigned to a specified COS. You must know the COS ID number. To find a COS ID, type `zmprov gc <COSname>`.  

```
zmprov ca name@domain.com password zimbraCOS  
cosIDnumberstring
```
- Create one account when the password is not authenticated internally.  

```
zmprov ca name@domain.com ''
```

The empty single quote is required and indicates that there is no local password.
- Using a batch process to create accounts, see [Managing the zimbra Collaboration Suite](#) chapter for the procedure.
- Add an alias to an account.  

```
zmprov aaa accountname@domain.com aliasname@domain.com
```
- Create distribution list. The ID of the distribution list is returned.  

```
zmprov cdl listname@domain.com
```
- Add a member to a distribution list. Tip: You can add multiple members to a list from the administration console.  

```
zmprov adlm listname@domain.com member@domain.com
```
- Change the administrator's password. Use this command to change any password. Enter the address of the password to be changed.  

```
zmprov sp admin@domain.com password
```
- Create a domain that authenticates against zimbra OpenLDAP.  

```
zmprov cd marketing.domain.com zimbraAuthMech zimbra
```
- Set the default domain.

```
zmprov mcf zimbraDefaultDomain domain1.com
```

- To list all COSs and their attribute values.

```
zmprov gac -v
```

- To list all user accounts in a domain (domain.com)

```
zmprov gaa domain.com
```

- To list all user accounts and their configurations

```
zmprov gaa -v domain.com
```

- To enable logger on a single server

```
zmprov +zimbraServiceEnabled logger
```

Then type `zmloggerctl start`, to start the logger.

- To modify the purge interval, set `zimbraMailPurgeSleepInterval` to the duration of time that the server should “sleep” between every two mailboxes. Type:

```
zmprov ModifyServer <server-name> zimbraMailPurgeSleepInterval <Xm>
```

**X** is the duration of time between mailbox purges; **m** represents minutes. You could also set **<xh>** for hours.

- Modify `zimbraNewMailNotification` to customize the notification email template. A default email is sent from Postmaster notifying users that they have received mail in another mailbox. To change the template, you modify the receiving mailbox account. The variables are

- `${SENDER_ADDRESS}`
- `${RECIPIENT_ADDRESS}`
- `${RECIPIENT_DOMAIN}`
- `${NOTIFICATION_ADDRESSES}`
- `${SUBJECT}`
- `${NEWLINE}`

You can specify which of the above variables appear in the **Subject**, **From**, or **Body** of the email. The following example is changing the appearance of the message in the body of the notification email that is received at `name@domain.com`. You can also change the template in a class of service, use `zmprov mc`. The command is written on one line.

```
zmprov ma name@domain.com zimbraNewMailNotificationBody
`Important message from
${SENDER_ADDRESS}.${NEWLINE}Subject:${SUBJECT}`
```

## zmaccts

This command runs a report that lists all the accounts, their status, when they were created and the last time anyone logged on. The domain summary shows the total number of accounts and their status.

## Syntax

**zmaccts**

## zmcalkchk

This command checks the consistency of appointments on the Zimbra calendar and sends an email notification regarding inconsistencies. For example, it checks if all attendees and organizers of an event on the calendar agree on start/stop times and occurrences of a meeting.

## Syntax

**zmcalkchk [-d] <user> <start-time-spec> <end-time-spec>**

## Description

Short Name	Description
<b>-d</b>	Debugs verbose details
<b>-m</b>	Allows the user to specify the maximum number of attendees to check. The default value is 50.
<b>-n</b>	-n none  user  organizer  attendee  all Send email notifications to selected users if they are out of sync for an appointment

## zmcontrol (Start/Stop Service)

This command is run to start or to stop services. You can also find which version of the zimbra Collaboration Suite is installed.

## Syntax

**zmcontrol [-v -h ] command [args]**

## Description

Long Name	Short Name	Description
	<b>-v</b>	Displays ZCS software version.
	<b>-h</b>	Displays the usage options for this command.

Long Name	Short Name	Description
	<b>-H</b>	Host name (localhost).
Command in...		
<b>maintenance</b>		Toggle maintenance mode.
<b>shutdown</b>		Shutdown all services and manager on this host. When the manager is shutdown, you cannot query that status.
<b>start</b>		Startup manager and all services on this host.
<b>startup</b>		Startup manger and all services on this host.
<b>status</b>		Returns services information for the named host.
<b>stop</b>		Stop all services but leave the manager running.

## zmcertmgr

The CLI command **zmcertmgr** is used to manage your certificates from the command line. You can use the administration console to easily view, update and install self-signed and commercial certificates. See the administration console help for more information about using this tool.

### Syntax

**zmcertmgr** {attribute} [arg]

### Description

Name	Syntax, Example, Notes
<b>viewdeployedcert</b>	[all ldap mta proxy mailboxd] View the deployed certificate.
<b>viewstagedcert</b>	<self comm> [certfile]
<b>gensr</b>	<self comm> [-new] [subject] [-subjectAltNames "host1,host2"] Generate the certificate signing request.

Name	Syntax, Example, Notes
install	<self comm> [-new] [validation_days-] Install either a self signed or commercial signed certificate
viewcsr	<self comm> [csr_file] View the certificate signing request information
verifycert	<self comm> [priv_key] [certfile]
<a href="#">createcert</a>	
<a href="#">savecert</a>	

## zmlldappasswd

This CLI command, **zmlldappasswd** changes the LDAP password on the local server. In multi node environments, this command must be run on the LDAP master server only.

This CLI command used with options changes other passwords.

For better security and audit trails the following passwords are generated in ZCS:

- **LDAP Admin password.** This is the master LDAP password. This is not new, but has been renamed.
- **LDAP Root password.** This is used for internal LDAP operations.
- **LDAP Postfix password.** This is the password used by the postfix user to identify itself to the LDAP serve and must be configured on the MTA server to be the same as the password on the LDAP master server.
- **LDAP Amavis password.** This is the password used by the amavis user to identify itself to the LDAP server and must be configured on the MTA server to be the same as the password on the LDAP server.
- **LDAP Replication password.** This is the password used by the LDAP replication user to identify itself to the LDAP master and must be the same as the password on the LDAP master server.

### Syntax

```
opt/zimbra/bin/zmlldappasswd [-h] [-r] [-p] [-l] new password
```

## Description

Name	Syntax, Example, Notes
<b>-h</b>	Displays the help
<b>-a</b>	Changes <code>ldap_amavis-password</code>
<b>-l</b>	Changes <code>ldap_replication_password</code>
<b>-p</b>	Changes <code>ldap_postfix_password</code>
<b>-r</b>	Changes <code>ldap_root_passwd</code>

Only one of a, l, p, or r can be specified. If options are not included, the `zimbra_ldap_password` is changed.

## zmlocalconfig

This command is used to set or get the local configuration for a zimbra server.

### Syntax

`zmlocalconfig [options]`

To see the local config type `zmlocalconfig`

### Description

Long Name	Short Name	Description
<b>--config</b>	<b>-c</b>	<code>&lt;arg&gt;</code> File in which the configuration is stored
<b>--default</b>	<b>-d</b>	Show default values for keys listed in <code>[args]</code>
<b>--edit</b>	<b>-e</b>	Edit the configuration file, change keys and values specified. The <code>[args]</code> is in the <code>key=value</code> form.
<b>--force</b>	<b>-f</b>	Edit the keys whose change is known to be potentially dangerous
<b>--help</b>	<b>-h</b>	Shows the help for the usage options for this tool
<b>--info</b>	<b>-i</b>	Shows the documentation for the keys listed in <code>[args]</code>
<b>--format</b>	<b>-m</b>	<code>&lt;arg&gt;</code> Shows the values in one of these formats: plain (default), xml, shell, nokey.
<b>--changed</b>	<b>-n</b>	Shows the values for only those keys listed in the <code>[args]</code> that have been changed from their defaults

Long Name	Short Name	Description
<code>--path</code>	<code>-p</code>	Shows which configuration file will be used
<code>--quiet</code>	<code>-q</code>	Suppress logging
<code>--random</code>	<code>-r</code>	This option is used with the edit option. Specified key is set to a random password string.
<code>--show</code>	<code>-s</code>	Forces the display of the password strings
<code>--unset</code>	<code>-u</code>	Remove a configuration key. If this is a key with compiled-in defaults, set its value to the empty string.
<code>--expand</code>	<code>-x</code>	Expand values

## zmmailbox

The **zmmailbox** tool is used for mailbox management. The command can help administrators provision new mailboxes along with accounts, debug issues with a mailbox, and help with migrations.

You can invoke the **zmmailbox** command from within the **zmprov** command. You enter **selectMailbox** within **zmprov** to access the **zmmailbox** command connected to that specified mailbox. You can then enter **zmmailbox** commands until you type **exit**. **Exit** returns you to **zmprov**. This is useful when you want to create accounts and also pre-create some folders, tags, or saved searches at the same time.

### Syntax

**zmmailbox** [args] [cmd] [cmd-args ...]

## Description

Short Name	Long Name	Syntax, Example, and Notes
<b>-h</b>	<b>--help</b>	display usage
<b>-f</b>	<b>--file</b>	use file as input stream
<b>-u</b>	<b>--url</b>	http[s]://{host}[:{port}] server hostname and optional port. Must use admin port with <b>-z/-a</b>
<b>-a</b>	<b>--account {name}</b>	account name to auth as
<b>-z</b>	<b>--zadmin</b>	use zimbra admin name/password from localconfig for admin/password
<b>-y</b>	<b>--authtoken (authtoken)</b>	use authtoken string (has to be in JSON format) from command line
<b>-Y</b>	<b>--authtoken (authtoken file)</b>	use authtoken string (has be in JSON format) from command line
<b>-m</b>	<b>--mailbox</b>	mailbox to open
<b>-p</b>	<b>--password {pass}</b>	password for admin account and or mailbox
<b>-P</b>	<b>--passfile {file}</b>	read password from file
<b>-v</b>	<b>--verbose</b>	verbose mode (dumps full exception stack trace)
<b>-d</b>	<b>--debug</b>	debug mode (dumps SOAP messages)

Specific CLI tools are available for the different components of a mailbox. Usage is described in the CLI help for the following.

<b>zmmailbox help admin</b>	help on admin-related commands
<b>zmmailbox help commands</b>	help on all commands
<b>zmmailbox help contact</b>	help on contact-related commands (address book)
<b>zmmailbox help conversation</b>	help on conversation-related commands
<b>zmmailbox help folder</b>	help on folder-related commands
<b>zmmailbox help item</b>	help on item-related commands
<b>zmmailbox help message</b>	help on message-related commands
<b>zmmailbox help misc</b>	help on miscellaneous commands
<b>zmmailbox help search</b>	help on search-related commands
<b>zmmailbox help tag</b>	help on tag-related commands

## Examples

- When you create an account, you may want to pre-create some tags and folders. You can invoke `zmmailbox` inside of `zmprov` by using “`selectMailbox(sm)`”

```
domain.example.com$ /opt/zimbra/bin/zmprov
prov> ca user10@domain.example.com test123
9a993516-aa49-4fa5-bc0d-f740a474f7a8
prov> sm user10@domain.example.com
mailbox: user10@domain.example.com, size: 0 B, messages: 0,
unread: 0
mbox user10@domain.example.com> createFolder /Archive
257
mbox user10@domain.example.com> createTag TODO
64
mbox user10@domain.example.com> createSearchFolder /unread
"is:unread"
258
mbox user10@domain.example.com> exit
prov>
```

---

- To find the mailbox size for an account

```
zmmailbox -z-m user@example.com gms
```

---

## zmtlsctl

This command is used to set the Web server mode to the communication protocol options: HTTP, HTTPS, Mixed, Both and Redirect.

- **Mixed** mode redirects to HTTPS for login and HTTP for normal session traffic.
- **Both** mode means that an HTTP session stays HTTP, including during the log in phase, and an HTTPS session remains HTTPS throughout, including the log in phase.
- **Redirect** mode redirects any users connecting via HTTP to a HTTPS connection.
- All modes use SSL encryption for back-end administrative traffic.

**Mailboxd** has to be stopped and restarted for the change to take effect.

**Note:** If you switch to HTTPS, you use the self-signed certificate generated during ZCS installation, in `/opt/zimbra/ssl/ssl/server/server.crt`.

## Syntax

```
zmtlsctl [mode]
```

mode = http, https, mixed, both, redirect

## Steps to run

1. Type `zmtlsctl [mode]`.
2. Type `zmmailboxctl stop`.
3. When mailboxd is stopped, type `zmmailboxctl start`.

## zmmetadump

This command is a support tool that dumps the contents of an item's metadata in a human readable form.

### Syntax

`zmmetadump -m <mailbox id/email> -i <item id>`

OR `zmmetadump -f <file containing encoded metadata>`

## zmmsgtrace

This command is used to trace an email message that was sent or received with the last 30 days.

### Syntax

`zmmsgtrace {-i|-s|-r|-F} <message_id>`

### Description

Long Name	Short Name	Description
<code>--help</code>	<code>-h</code>	Shows the help for the usage options for this tool.
	<code>-i</code>	Message ID.
	<code>-s</code>	Sender address.
	<code>-r</code>	Recipient address.
	<code>-F</code>	From Times in YYYYMMDD (hhmmss) format.
	<code>-D</code>	dest_ip/host
	<code>-t</code>	start, end times in YYYYMMDD (hhmmss) format

## zmmylogpasswd

This command is used to change the `zimbra_logger_mysql_password`. If the `--root` option is specified, the `MySql_logger_root_passwd` is changed. In both cases, MySQL is updated with the new passwords. Refer to the MySQL documentation to see how you can start the MySQL server temporarily to skip grant tables, to override the root password. This requires a restart for the change to take effect.

### Syntax

```
zmmylogpasswd <new_password>
```

## zmmypasswd

This command is used to change `zimbra_mysql_password`. If the `--root` option is specified, the `mysql_root_passwd` is changed. In both cases, MySQL is updated with the new passwords. Refer to the MySQL documentation to see how you can start the MySQL server temporarily to skip grant tables, to override the root password. This requires a restart for the change to take effect.

### Syntax

```
zmmypasswd [--root] <new_password>.
```

## zmproxyconfgen

This command generates the nginx proxy configuration files. It reads LDAP settings to replace template variables and generates the final nginx configuration.

### Syntax

```
ProxyConfGen [options]
```

### Description

Long Name	Short Name	Description
<code>--config</code>	<code>-c</code>	<arg> Overrides a config variable. The <arg> format should be name=value. To see a list of names, use <code>-d</code> or <code>-D</code>
<code>--defaults</code>	<code>-d</code>	Prints the default variable map
<code>--definitions</code>	<code>-D</code>	Prints the Definitions variable map after loading LDAP configuration and processing overrides
<code>--help</code>	<code>-h</code>	Displays help information

Long Name	Short Name	Description
<code>--include-dir</code>	<code>-i</code>	<arg> Displays the directory path (relative to \$workdir/conf), where included configuration files are written
<code>--dry-run</code>	<code>-n</code>	Specifies not to write configuration and only display the files that would be written
<code>--prefix</code>	<code>-p</code>	<arg> Displays the config file prefix. The default value is nginx.conf
<code>--template-prefix</code>	<code>-P</code>	<arg> Displays the template file prefix. The default value is \$prefix
<code>--server</code>	<code>-s</code>	<arg> Specifies a valid server object. Configuration is generated based on the specified server's attributes. The default is to generate configuration based on global configuration values
<code>--templatedir</code>	<code>-t</code>	<arg> Specifies the proxy template directory. The default value is \$workdir/conf/nginx/templates
<code>--verbose</code>	<code>-v</code>	Displays verbose data
<code>--workdir</code>	<code>-w</code>	<arg> Specifies the proxy working directory. The default value is /opt/zimbra

## zmproxypurge

This command purges POP/IMAP proxy routing information from one or more memcached servers. Available memcached servers are discovered by the `zmprov games` function. Others can be specified if necessary using the server port.

### Syntax

```
ProxyPurgeUtil [-v] [-i] -a account [-L accountlist] [cache1 [cache2...]]
```

### Description

Long Name	Short Name	Description
<code>--help</code>	<code>-h</code>	Shows the help for the usage options for this tool.
<code>--verbose</code>	<code>-v</code>	Displays verbose data
<code>--info</code>	<code>-i</code>	Displays account routing information
<code>--account</code>	<code>-a</code>	Displays account name

Long Name	Short Name	Description
<code>--list</code>	<code>-L</code>	Displays file containing list of accounts, one per line
<code>--output</code>	<code>-o</code>	Specifies the format to be used for printing routing information with information. The fields that display by default are <ul style="list-style-type: none"><li>• cache server</li><li>• account name</li><li>• route information</li></ul>
<code>cacheN</code>		(optional command) Specifies additional memcache server in the form of server:port

## zmskindeploy

This command simplifies the process of deploying skins in ZWC. This tool processes the skin deployment, enables the skin for all users of the ZWC deployment, and restarts the web server so that it recognizes the new skin.

For more information about this tool, see [http://wiki.zimbra.com/index.php?title=About\\_Creating\\_ZCS\\_Themes](http://wiki.zimbra.com/index.php?title=About_Creating_ZCS_Themes)

### Syntax

`zmskindeploy <path/to/skin/dir/or/zipfile>`

## zmsoap

Prints mail, account, and admin information in the SOAP format.

### Syntax

`zmsoap [options] <path1 [<path2>...]`

## Description

Long Name	Short Name	Description
<b>--help</b>	<b>-h</b>	Prints usage information
<b>--mailbox</b>	<b>-m</b>	<name> Displays mailbox account name. Mail and account requests are sent to this account.  This attribute is also used for authentication if <b>-a</b> and <b>-z</b> are not specified
<b>--target</b>		<name>Displays the target account name to which the requests are sent. Used only for non-admin sessions
<b>--admin name</b>	<b>-a</b>	<name>Displays the admin account name to authenticate as
<b>--zadmin</b>	<b>-z</b>	Displays the Zimbra admin name and password to authenticate as
<b>--password</b>	<b>-p</b>	<pass>Displays account password
<b>--passfile</b>	<b>-P</b>	<path> Reads password from a file
<b>--element</b>	<b>-e</b>	<path> Displays the root element path. If specified, all path arguments that do not start with a slash (/) are relative to this element
<b>--type</b>	<b>-t</b>	<type> Displays the SOAP request type. Can either be mail, account, or admin
<b>--url</b>	<b>-u</b>	<http[s]://...> Displays the server hostname and optional port value
<b>--verbose</b>	<b>-v</b>	Prints the SOAP request and other status information
<b>path</b>		<[path...]> Displays the element or attribute path and value. Roughly follows the XPath syntax as:  [/]element1[/element2][/@attr][=value]

## zmstat-chart

This command is used to collect statistical information for the CPU, IO, mailboxd, MTAqueue, MySQL, and other components and to run a script on the csv files to display the usage details in various charts. These csv files are saved to **/opt/zimbra/zmstat/**.

You must enable zmstat to collect the performance charts data.

**To enable zmstat for charting on each server**

1. Enter `zmprov ms {hostname} zimbraServerEnable : stats.`
2. Restart the server, enter
 

```
zmcontrol stop
zmcontrol start
```

**Syntax**

```
zmstat-chart -s <arg> -d <arg> [options]
```

**Description**

Long Name	Short Name	Description
<code>--aggregate-end-at</code>		<arg> If this is specified, the aggregate computation ends at this timestamp. Usage is MM/dd/yyyy HH:mm:ss.
<code>--aggregate-start-at</code>		<arg> If this is specified, the aggregate computation starts at this timestamp. Usage is MM/dd/yyyy HH:mm:ss.
<code>--end-at</code>		<arg> If this is specified, all samples after the specified timestamp are ignored. Usage is MM/dd/yyyy HH:mm:ss.
<code>--start-at</code>		<arg> If this is specified, all samples before this timestamp are ignored.
<code>--title</code>		<arg> This gives the chart a title that displays. Defaults to the last directory name of srcdir.
<code>--no-summary</code>		Summary data generation is not included.
<code>--conf</code>	<code>-c</code>	<arg> Chart the configuration xml files.
<code>--destdir</code>	<code>-d</code>	<arg> The directory where the generated chart files are saved.
<code>--srcdir</code>		One or more directories where the csv files are located. The csv files are moved to directories listed by date under zmstat/.

## zmstat-chart-config

This command generates an xml file `/opt/zimbra/conf/zmstat-chart.xml` from a template, taking into account the server setup including the LDAP node and the processes run, among other specifications.

## zmstatctl

This is a control script for checking zmstat data collectors. It starts or stops monitoring processes, checks status or rotates logs.

### Syntax

```
zmstatctl start|stop|status|rotate
```

## zmthrdump

This command invokes a thread dump in the ZCS server process and prints the output file. It also gives the option of saving the thread dump to a file and inserts a timestamp on the logfile.

### Syntax

```
zmthrdump [-h] [-i] [-t <timeout seconds>] [-p <pid file>] [-f <file>] [-o <out-file>]
```

### Description

Short Name	Description
<b>-h</b>	Displays help messages
<b>-i</b>	Appends the timestamp to the LOGFILE before invoking SIGQUIT
<b>-p</b>	Returns the PID to send SIGQUIT. The default value can be found in <code>zmmailboxd_java.pid</code>
<b>-f</b>	Specifies the LOGFILE to save the thread dump output in. The default value is <code>zmmailbox.out</code>
<b>-o</b>	Specifies the output file of the thread dump. The default value is <code>stdout</code>
<b>-t</b>	Specifies the timeout value (in seconds) to exit if the process becomes unresponsive. The default value is 30 seconds.

## zmtrainsa

This command is used to train the anti-spam filter. This command is run automatically every night to train the SpamAssassin filter from messages users mark as “junk” “not junk” from their mailbox. See “Anti-Spam Training Filters” on page 43.

The `zmtrainsa` command can be run manually to forward any folder from any mailbox to the spam training mailboxes. If you do not enter a folder name when you manually run `zmtrainsa` for an account, for spam, the default folder is Junk. For ham, the default folder is Inbox.

### Syntax

```
zmtrainsa <user> spam|ham [folder]
```

## zmtzupdate

This command is used to update time zone changes in existing appointments for specific users or all users. A `.ics` rule file should first be created to run with this command. A rule file lists a series of rules to match a time zone and the replacement time zone definitions. More information about this command can be found at [http://wiki.zimbra.com/index.php?title=Changing\\_ZCS\\_Time\\_Zones](http://wiki.zimbra.com/index.php?title=Changing_ZCS_Time_Zones)

### Syntax

```
zmtzupdate --rulefile <rule file> -a <“all” or list of specific email addresses> [--sync] [--after <date/time stamp>]
```

### Description

Long Name	Short Name	Description
<code>--account</code>	<code>-a</code>	<arg> account email addresses separated by a white space. Use “all” for all accounts to be updated
<code>--after</code>		<arg> Appointments occurring after the specified date/time in this field are updated. The default cut off time is January 1 <sup>st</sup> , 2008
<code>--help</code>	<code>-h</code>	Displays help information
<code>--rulefile</code>		Specifies the <code>.ics</code> XML file that should be used to update time zone definitions

Long Name	Short Name	Description
<code>--server</code>	<code>-s</code>	<arg> Specifies the mail server hostname. The default value is localhost
<code>--sync</code>		If specified, this option causes the <code>zmtzupdate</code> command to block till the server processes all requested accounts. The default value is no.

## zmvolume

This command can be used to manage storage volumes from the CLI. Volumes can be easily managed from the administration console, Server, Volume tab.

### Syntax

`zmvolume {-a|-d|-l|-e|-dc|-sc} [options]`

### Description

Long Name	Short Name	Description
<code>--add</code>	<code>-a</code>	Adds a volume
<code>--compress</code>	<code>-c</code>	<arg> Compress BLOBs; "true" or "false"
<code>--compressionThreshold</code>	<code>-ct</code>	Compression threshold; default 4KB
<code>--delete</code>	<code>-d</code>	Deletes a volume
<code>--displayCurrent</code>	<code>-dc</code>	Displays the current volume
<code>--edit</code>	<code>-e</code>	Edits a volume
<code>--help</code>	<code>-h</code>	Shows the help for the usage options for this tool.
<code>--id</code>	<code>-id</code>	<arg> Volume ID
<code>--list</code>	<code>-l</code>	Lists volumes
<code>--name</code>	<code>-n</code>	<arg> Volume name
<code>--path</code>	<code>-p</code>	<arg> Root path
<code>--server</code>	<code>-s</code>	<arg> Mail server hostname. Default is localhost.
<code>--setCurrent</code>	<code>-sc</code>	Sets the current volume

Long Name	Short Name	Description
<code>--type</code>	<code>-t</code>	<arg> Volume type (primaryMessage, secondaryMessage, or index)
<code>--turnOffSecondary</code>	<code>-ts</code>	Turns off the current secondary message volume

## zmzimletctl

This command is used to manage Zimlets and to list all zimlets on the server. See Chapter 10, Working with Zimlets. Most Zimlet deployment can be completed from the zimbra administration console.

### Syntax

`zmzimletctl {-l} {command} <zimlet.zip|config.xml|zimlet>Description`

Long Name	Short Name	Description
<code>deploy</code>		<zimlet.zip> Creates the Zimlet entry in the LDAP server, installs the zimlet files on the Server, grants, access to the members of the default COS, and turns on the Zimlet
<code>undeploy</code>		<zimlet> Uninstall a zimlet from the zimbra server
<code>install</code>		<zimlet.zip> Installs the Zimlet files on the host
<code>ldapDeploy</code>		<zimlet> Adds the Zimlet entry to the LDAP
<code>enable</code>		<zimlet> Enables the Zimlet
<code>disable</code>		<zimlet> Disables the Zimlet
<code>acl</code>		<zimlet> <cos1> {grant deny} [<cos2> {grant deny}...] Sets the access control, grant deny, to a COS
<code>listAcls</code>		<zimlet> Lists the ACLs for the Zimlets
<code>listZimlets</code>		View details about all Zimlets on the server
<code>getConfigTemplate</code>		<zimlet.zip> Extracts the configuration template from the Zimlet.zip file
<code>configure</code>		<config.xml>Installs the configuration

Long Name	Short Name	Description
listPriority		Shows the current Zimlet priorities (0 is high, 9 is low)
setPriority		<zimlet> Sets the Zimlet priority

## zmproxyinit

This command is used to manage Zimbra proxy and should only be used when you have to make changes to Zimbra proxy after it has been installed. See Chapter 6, Working with Zimbra Proxy.

### Syntax

```
./zmproxyinit [-h] [-o] [-m] [-w] [-d [-r] [-s] [-a w1:w2:w3:w4] [-i p1:p2:p3:p4] [-p p1:p2:p3:p4] [-x mailmode]] [-e [-a w1:w2:w3:w4] [-i p1:p2:p3:p4] [-p p1:p2:p3:p4] [-x mailmode]] [-f] -H hostname
```

### Description

Short Name	Description
-h	Displays help messages
-H	Hostname of the server on which enable/disable proxy functionality
-a	Colon separated list of Web ports to use. Format: <b>HTTP-STORE:HTTP-PROXY:HTTPS-STORE:HTTPS-PROXY</b> (Ex: 8080:80:8443:443)
-d	Disable proxy
-e	Enable proxy
-f	Full reset on memcached port and search queries and POP/IMAP throttling
-i	Colon separated list of IMAP ports to use. Format: <b>IMAP-STORE:IMAP-PROXY:IMAPS-STORE:IMAPS-PROXY</b> (Ex: 7143:143:7993:993)
-m	Toggle mail proxy portions
-o	Override enabled checks
-p	Colon separated list of POP ports to use. Format: <b>POP-STORE:POP-PROXY:POPS-STORE:POPS-PROXY</b> (Ex: 7110:110:7995:995)
-r	Run against a remote host. Note that this requires the server to be properly configured in the LDAP master

Short Name	Description
-s	Set Cleartext to FALSE (secure mode) on disable
-t	Disable reverse proxy lookup target for the store server. Only valid with -d. Make sure that you intend for all proxy functions for the server to be disabled.
-w	Toggle Web proxy portions
-x	zimbraMailMode to use on disable (Default is HTTP)

hostname is the value of the **zimbra\_server\_hostname** LC key for the server being modified.

Required options are -f by itself, or -f with -d or -e

**Note that**

- -d or -e require one or both of -m and -w.
- -i or -p require -m.
- -a requires -w.
- -x requires -w and -d for store.
- -x requires -w for proxy.

The following are the defaults for -a, -i, -p, and -x if they are not supplied as options.

-a default on enable: 8080:80:8443:443

-a default on disable: 80:0:443:0

-i default on enable: 7143:143:7993:993

-i default on disable: 143:7143:993:7993

-p default on enable: 7110:110:7995:995

-p default on disable: 110:7110:995:7995

-x default on store disable: http

-x default on proxy enable/disable: http

---

---

## Appendix D Glossary

---

The Glossary lists terms and acronyms used in this document, and includes both industry terms and application-specific terms. If a general industry concept or practice has been implemented in a specific way within the product, that is noted as well.

### **A record**

A (Address) records map the hostname to the numeric IP address. For zimbra, the A record is the IP address for the zimbra server.

### **Account Policy**

Class of Service as exposed in Zimbra administration console.

### **AD**

Microsoft Active Directory Server. Used in Zimbra as an optional choice for authentication and GAL, along with OpenLDAP for all other Zimbra functions.

### **Alias**

An “also known as” email address, which should be routed to a user at a different email address.

### **Attribute**

Contains object-related data for directory server entries. Attributes store information such as a server host name or email forwarding address.

### **Authentication**

Process by which user-supplied login information is used to validate that user's authority to enter a system.

### **Blacklist**

Anti-spam term, indicates a known bad IP address. This could be one that has been hijacked by spammers, or also one from a poorly maintained but legitimate site that allows mail relaying from unauthorized parties.

### **BLOB**

Binary Large Object.

## Class of Service (COS)

Describes an object in the Zimbra LDAP data schema, which contains settings for things like user mail quotas. Each Zimbra account includes a COS, and the account inherits all the settings from the selected COS.

## CLI

Command-Line Interface. Used to refer to the collective set of Zimbra command-line tools, such as **zmprov**.

## Cluster

A type of network configuration for high availability, using clusters of servers (nodes). If one server fails or drops off the network, a spare takes over.

## Contacts

Within Zimbra, Contacts are a user-interface feature listing that user's personal collection of address and contact information.

## Conversation

Within Zimbra, Conversations are a user-interface feature that presents email threads (emails sharing the same subject line) as a single Conversation listing. Users can expand the Conversation to view all emails within it.

## DHTML

Dynamic HTML. A technology employed in the Zimbra Web Client.

## DNS

Domain Name System is an Internet directory service. DNS is how domain names are translated into IP addresses and DNS also controls email delivery. Correctly configured DNS is required for Postfix to route messages to remote destinations

## Edge MTA

Generic term used to refer to any mail transfer agent that is the first line of defense in handling incoming email traffic. Functions that may occur on the Edge MTA include spam filtering.

## Entry

An item in the directory server, such as an account or mail host.

## Failover

Takeover process where a spare server machine detects that a main server is unavailable, and the spare takes over processing for that server.

## FQDN

Fully qualified domain name. The hostname and the path to the host. For example, **www.Zimbra.com** is a fully qualified domain name. **www** is the host, **Zimbra** is the second-level domain, and **.com** is the top level domain.

## GAL

Global Address List, the Outlook version of a company directory. Lists contact information, including email addresses, for all employees within an organization.

---

## **Global Configuration**

A Zimbra object containing default settings for servers and Class of Service.

## **High Availability**

Abbreviated as HA, high availability refers to the availability of resources in a computer system in the wake of component failures in the system.

## **HTTP**

HyperText Transfer Protocol, used along with SOAP for UI integration.

## **IMAP**

Internet Message Access Protocol is a method of accessing mail from a remote message store as if the users were local.

## **Store**

Within Zimbra, a directory area that stores all the indexing information for mail messages on a particular mailbox server.

## **Indexing**

The process of parsing incoming email messages for search words.

## **Java**

Java is an industry standard object-oriented programming language. Used for the core Zimbra application server.

## **JavaScript**

Scripting largely developed by Netscape that can interact with HTML source code. Technology used in the Zimbra Web Client.

## **LDAP**

Lightweight Directory Access Protocol, an industry standard protocol used for authentication.

## **Zimbra administration console**

The Zimbra administrator interface.

## **Zimbra Web Client**

The Zimbra end-user interface.

## **LMTA**

Local Mail Transfer Protocol, used for transferring messages from Postfix MTA to the Zimbra server for final delivery.

## **Mailbox Server**

Alternative term for Zimbra server.

## **MAPI**

Messaging Application Programming Interface. A system built into Microsoft Windows to enable different email applications to work together.

## Message Store

Within Zimbra, a directory area that stores the mail messages on a particular mailbox server.

## MDA

Mail Delivery Agent, sometimes known as a mail host. The Zimbra server functions as an MDA.

## Metadata

Data that describes other data, rather than actual content. Within Zimbra, metadata consists of user folders, threads, message titles and tags, and pointers.

## MIME

Multipurpose Internet Mail Extensions, a specification for formatting non-ASCII Internet message content such as image files. Format used to store messages in Message Store.

## MTA

Message Transfer Agent. MTA is a program that delivers mail and transports it between machines. A Zimbra deployment assumes both the Postfix MTA and an edge MTA.

## MX Record

Mail eXchange. An MX record is an entry in a domain name database that identifies the mail server that is responsible for handling emails for that domain name. The email system relies on DNS MX records to transmit emails between domains. When mail is processed, the MX record is checked before the A record for the destination address.

## OOO

Common shorthand for "out of the office", used when sending vacation messages.

## Open Source

Refers to software created by groups of users for non-commercial distribution, where source code is published rather than proprietary.

## OS

Operating system, such as Linux, UNIX, or Microsoft Windows.

## POP

Post Office Protocol is used to retrieve email from a remote server over TCP/IP and save it to the local computer.

## Provisioning

The process of creating accounts or other data, usually in batch or automated fashion.

## RBH

Real-time black hole. Usually refers to web sites that, as a public service, provide lists of known bad IP addresses from which mail should be blocked, because the

---

servers are either known to be spammers, or are unsecured and exploited by spammers.

### **Redo Logs**

Detailed transaction log for the Zimbra server, used for replay and replication.

### **SAN**

Storage Array Network. A high-availability data storage area.

### **Schema**

Describes the data structures in use for by directory services at a particular organizational site.

### **SMTP**

Simple Mail Transfer Protocol. Used in Zimbra deployments between the Edge MTA and the Postfix MTA.

### **SNMP**

Simple Network Monitoring Protocol. Used by monitoring software to pick up critical errors from system logs.

### **SOAP**

Simple Object Access Protocol, an XML-based messaging protocol used for sending requests for Web services. The Zimbra servers use SOAP for receiving and processing requests, which can come from Zimbra command-line tools or Zimbra user interfaces.

### **Spam**

Unsolicited commercial email. Spammers refer to their output as “bulk business email”.

### **SQL**

Structured Query Language, used to look up messages in the Message Store.

### **SSL**

Secure Sockets Layer.

### **Tags**

A Zimbra Web Client feature. Users can define tags and apply them to mail messages for searching.

### **TCO**

Total Cost of Ownership. Zimbra reduces total cost of ownership (TCO) by reducing requirements for server hardware, OS licensing fees, supporting application license fees, disk storage requirements, and personnel (IT, help desk, consulting).

### **TLS**

Transport Layer Security.

### **UCE**

Unsolicited commercial email, also known as spam.

**Virtual Alias**

A type of mail alias recognized in the Postfix MTA.

**Whitelist**

Anti-spam term for a known good mail or IP address. Mail coming from such an address may be “automatically trusted”.

**XML**

eXtended Markup Language.

---

## Appendix B ZCS Crontab Jobs

---

The crontab is used to schedule commands to be executed periodically on the Zimbra servers.

### How to read the crontab

Each entry in a crontab file consists of six fields, specified in the following order

**minute hour day month weekday command**

The fields are separated by blank spaces or tabs.

Field	Description
• minute	0 through 59
• hour	0 through 23
• day of month	1 through 31
• month	1 through 12
• day of week	0 through 7 (0 or 7 is Sunday, 1 is Monday, etc., or use names)
• command	This is the complete sequence of commands to be executed for the job

When an asterisk (\*) is displayed, it means all possible values for the field. For example, an asterisk in the hour time field would be equivalent to “every hour”

## ZCS Cron Jobs

You can view the ZCS crontab by logging on as zimbra and typing **crontab -l**.

The following cron jobs are scheduled to run for ZCS

### Log pruning

The log pruning deletes logs from **/opt/zimbra/log** that are over eight days old. The job runs at 2:30 a.m.

### Status logging

**zmstatuslog** calls **zmcontrol status** and outputs its data into syslog. This is primarily so that the logger can read the data and keep the administration console status up-to-date. **zmdisklog** inserts the disk utilization of local disks into syslog so that the logger can update the administration console. Status logging job runs every 2 minutes and the disk log runs every 10 minutes.

### Jobs for crontab.store

#### Log pruning

The log pruning deletes logs from **/opt/zimbra/mailboxd/logs** that are over eight days old. The job runs at 2:30 a.m.

#### Clean up the quarantine dir

Mail identified with a virus or spam are not dropped immediately, but are put in quarantine. Messages older than seven days are deleted at 1:00 a.m. daily.

#### Table maintenance

The **ANALYZE TABLE** statement is run on all tables in the database to update the statistics for all indexes. This is done to make sure that the MySQL query optimizer picks the correct indexes when executing SQL statements. This script is run 1:30 a.m. on Sunday.

#### Report on any database inconsistencies

**zmdbintegrityreport** is run weekly to check the MySQL database for corruption and will notify the administrator if any corruption is found. When this is run, it may consume a significant amount of I/O. If you find that it is an issue, you may want to change the frequency with which **zmdbintegrityreport** is run by editing the ZCS crontab entry. This report runs at 11:00 p.m. on Sundays.

Large sites may opt to disable this by setting **zmlocalconfig -e zmdbintegrityreport\_disabled=TRUE**.

If you choose to disable this, it is recommended that the integrity report be run by hand during the normal maintenance windows and prior to running any ZCS upgrades.

#### Monitor for multiple mysqld to prevent corruption

A script is executed to see if the **mysqld** process is running to detect cases where corruption is likely to be caused. An email is generated if it finds more than 1 **mysqld** process running. The script runs every 5 minutes.

---

## Jobs for crontab.logger

### process logs

**zmlogprocess** takes the raw\_data in the logger data and aggregates and summarizes data into mta, amavis, tables. It also prunes old data, optimizes the database tables and other maintenance tasks for logger db. The logger database data is updated every 10 minutes.

### Graph generation

The graphs that display the server performance statistics are updated every 10 minutes.

### Daily reports

When the logger package is installed, a daily mail report is automatically scheduled in the crontab. The report runs every morning at 1:10. and is sent to the administrator's email address.

## Jobs for crontab.mta

### Queue logging

The zmqueue report status via the syslog is reviewed. This is logger data. The status is updated every 10 minutes.

### Spam training

The **zmtrainsa** script is enabled to feed mail that has been classified as spam or a non-spam to the SpamAssassin application. SpamAssassin learns what signs are likely to mean spam or ham. The job runs at 11:00 p.m.

### Spam training cleanup

zmtrainsa empties the spam and ham mailboxes each day. The job runs at 11:45 p.m.

### DSPAM cleanup

This job does not run at this time.

### Spam Bayes auto-expiry

Spam bayes auto-expiry maintains the spam-assassin Bayes database. This keeps the database to manageable size ensuring spam processing remains as quick as possible. This runs every day at 11:20 p.m.

### Clean up amavisd/tmp

This job is used to clean up the amavisd temp files. It runs at 5:15 a.m. and at 8:15 p.m.

## Single Server Crontab -l Example

```
[zimbra@example ~]$ crontab -l
# ZIMBRASTART -- DO NOT EDIT ANYTHING BETWEEN THIS LINE AND ZIMBRAEND
#
# Log pruning
#
30 2 * * * find /opt/zimbra/log/ -type f -name \*.log\* -mtime +8 -exec rm {} \; >
/dev/null 2>&1
35 2 * * * find /opt/zimbra/log/ -type f -name \*.out.???????????? -mtime +8 -ex ec
rm {} \; > /dev/null 2>&1
#
# Status logging
#
*/2 * * * * /opt/zimbra/libexec/zmstatuslog
*/10 * * * * /opt/zimbra/libexec/zmdisklog
#
# Backups
#
# BACKUP BEGIN
0 1 * * 6 /opt/zimbra/bin/zmbackup -f -a all
0 1 * * 0-5 /opt/zimbra/bin/zmbackup -i
0 0 * * * /opt/zimbra/bin/zmbackup -del lm
# BACKUP END
#
# crontab.ldap
#
#
# crontab.store
#
# Log pruning
#
30 2 * * * find /opt/zimbra/mailboxd/logs/ -type f -name \*log\* -mtime +8 -exec rm
{} \; > /dev/null 2>&1
30 2 * * * find /opt/zimbra/log/ -type f -name stacktrace.\* -mtime +8 -exec rm
\; > /dev/null 2>&1
#
# Table maintenance
#
30 1 * * 7 /opt/zimbra/libexec/zmmaintaintables >> /dev/null 2>&1
#
# Report on any database inconsistencies
#
0 23 * * 7 /opt/zimbra/libexec/zmdbintegrityreport -m
#
# Monitor for multiple mysqld to prevent corruption
#
*/5 * * * * /opt/zimbra/libexec/zmcheckduplicatemysqld -e > /dev/null 2>&1
#
# crontab.logger
#
# process logs
#
00,10,20,30,40,50 * * * * /opt/zimbra/libexec/zmlogprocess > /tmp/logprocess.out
2>&1
#
# Graph generation
#
10 * * * * /opt/zimbra/libexec/zmgengraphs >> /tmp/gengraphs.out 2>&1
```

```

#
# Daily reports
#
10 1 * * * /opt/zimbra/libexec/zmdailyreport -m
#
#
crontab.mta
#
#
# Queue logging
#
0,10,20,30,40,50 * * * * /opt/zimbra/libexec/zmqueueelog
#
# Spam training
#
0 23 * * * /opt/zimbra/bin/zmtrainsa >> /opt/zimbra/log/spamtrain.log 2>&1
#
# Spam training cleanup
#
45 23 * * * /opt/zimbra/bin/zmtrainsa --cleanup >> /opt/zimbra/log/spamtrain.log
2>&1
#
# Dspam cleanup
#
0 1 * * * [ -d /opt/zimbra/data/dspam/data/z/i/zimbra/zimbra.sig ] && find /opt/
zimbra/dspam/var/dspam/data/z/i/zimbra/zimbra.sig/ -type f -name \*sig -mtime +7
exec rm {} \; > /dev/null 2>&1 -
8 4 * * * [ -f /opt/zimbra/data/dspam/system.log ] && /opt/zimbra/dspam/bin/dspa
m_logrotate -a 60 -l /opt/zimbra/data/dspam/system.log
8 8 * * * [ -f /opt/zimbra/data/dspam/data/z/i/zimbra/zimbra.log ] && /opt/zimbra a/
dspam/bin/dspam_logrotate -a 60 -l /opt/zimbra/data/dspam/data/z/i/zimbra/zimb
ra.log
#
# Spam Bayes auto-expiry
#
20 23 * * * /opt/zimbra/libexec/sa-learn -p /opt/zimbra/conf/salocal.cf --dbpath /
opt/zimbra/data/amavisd/.spamassassin --siteconfigpath /opt/zimbra/conf/spamas
sassin --force-expire --sync > /dev/null 2>&1
#
# Clean up amavisd/tmp
#
15 5,20 * * * find /opt/zimbra/data/amavisd/tmp -maxdepth 1 -type d -name 'amavi s-
*' -mtime +1 -exec rm -rf {} \; > /dev/null 2>&1
#
# Clean up the quarantine dir
#
0 1 * * * find /opt/zimbra/data/amavisd/quarantine -type f -mtime +7 -exec rm -f {}
\; > /dev/null 2>&1

# ZIMBRAEND -- DO NOT EDIT ANYTHING BETWEEN THIS LINE AND ZIMBRASTART
[zimbra@example ~]$

```



---

# Index

## A

- account
  - other configuration settings 90
- account authentication 27
- account provisioning, zmprov 140
- account quota 91
- account quota and MTA 42
- account, provision with zmprov 148
- accounts object 31
- accounts, list all 149
- accounts, user 59
- address book size limit, configuring 86
- address book, features 86
- admin console, tasks 60
- admin extensions 77
- admin password, change 148
- administration console 12, 57
- administrator message of the day 61
- administrator password, change 58
- advanced ZWC 79
- alias, add with zmprov CLI 148
- anti-spam component 13
- anti-spam protection 42
- anti-spam settings 66
- anti-spam statistics 117
- anti-spam training filter 43
- anti-virus component 13
- anti-virus protection 42
- anti-virus settings 67
- anti-virus statistics 117
- anti-virus updates 42, 67
- application packages, Zimbra 15
- attachment extension, blocking 65
- attachment settings
  - global settings 64
- attachments
  - blocking 64
- audit log 126
- authentication 27
- authentication modes 71
- authentication, custom 29
- autho token lifetime 94
- autoCompleteGal, zmprov 147
- automatic purge of messages, setting up 94

## B

- blocking attachments 64
- blocking by extension 65
- bounced delivery report 119
- Briefcase feature 89

## C

- calendar preferences 88
- calendar resource provisioning, zmprov 142
- calendar sync, zmcalthk 88
- calendar, enabling personal appointments only 87
- calendar, import or export .ics 88
- calendar, nested 87
- calendar, features 87
- change administrator password 58
- Clam AntiVirus software 42
- clamd.log 126
- class of service
  - about 32
- class of service object 32
- class of service, COS 59
- clean up amavisd/tmp cron job 177
- clean up the quarantine dir cron job 176
- CLI commands, provisioning 139
- CLI commands, start/stop service 150
- CLI utilities 135
- company directory 34
- component thread number 130
- components, Zimbra 13
- config provisioning, zmprov 145
- configuration, typical example 18
- contact 10
- Contact Cleaner Zimlet 104
- Contact Collector Zimlet 104
- contact lists 86
- core functionality 11
- COS provisioning, zmprov 144
- COS, denying access from a zimlet 102
- COS, list all 149
- crontab jobs 175
- crontab store jobs 176
- crontab, how to read 175
- crontab.logger cron jobs 177

---

crontab.mta jobs 177  
custom authentication 29

## D

daily reports 119  
data store 15, 22  
    about 22  
    file location 17  
dates, Zimlet 102  
directory structure 16  
disk full alerts 120  
disk layout 21  
disk space monitoring 120  
distribution list provisioning, zmprov 145  
distribution list, create with zmprov CLI 148  
distribution lists object 32  
documentation 9  
Documents application 72  
Documents provisioning, zmprov 146  
Documents, features 89  
domain provisioning, zmprov 143  
domain rename process 74  
domain renaming 73  
domain, after domain is renamed 73  
domain, create with zmprov CLI 148  
domain, set default with zmprov CLI 148  
domains  
    authentication modes 71  
    virtual hosts 71  
domains object 32  
domains, global address list mode 70  
domains, managing 69  
domains, Documents account 72

## E

edge MTA 40  
email addresses zimlet 102  
email messaging, features 80  
error report, daily 119  
export calendar appointments in .ics 88  
export preferences on ZWC 86  
external AD account authentication 28  
external LDAP account authentication 28

## F

failed logging policy, setting 93  
features, core 11  
features, web client 12  
Flickr Zimlet 105  
Flight Status Zimlet 106  
flushCache, zmprov 147  
forwarding address, hidden 81  
free/busy interoperability 67

free/busy, zmprov 143

## G

GAL 34  
    LDAP search filter used 34  
    search options 34  
    search parameter settings 35  
GAL access for COS 84  
GAL attributes 34  
GAL mode 70  
generateDomainPreAuth, zmprov 147  
global configuration 63  
global configuration object 33  
global Documents account 72  
global settings 59  
    anti-spam 66  
    anti-virus 67  
    MTA 65  
    POP and IMAP 66  
Google Translator Zimlet 107  
group calendar, enabling 87

## H

ham mailbox 43  
handler exceptions in mailbox log 130  
hidden forwarding address 81  
horizontal scalability 11  
HTTP proxy 51  
http proxy 51  
http proxy, setting up 52

## I

IMAP access 85  
IMAP global settings 66  
IMAP proxy, setting up 49  
import calendar appointments in .ics 88  
import preferences on ZWC 86  
incoming mail routing 21  
index messages 15  
index store 16, 22  
    file location 17  
index volume 76  
index/search  
    back-end technologies used 22  
indexing 23  
install certificate, CLI 151  
Instant Messaging feature 90  
instant notification 90  
internal account authentication 28  
internal authentication mechanism 28  
interop 67

---

## K

Kerberos proxy set up 54  
keyboard shortcuts, enable 84

## L

### LDAP

- directory traffic 26
- hierarchy 26
- implementation 26
- overview 25
- schema include files for Zimbra 27

LDAP schema 27

local configuration, CLI 153

log files 23

log files, description of 126

log pruning cron job 176

log, how to read mailbox.log records 129

log4j pre-defined zimbra categories 127

log4j, used to configure logging 127

logger 115

logger\_myslow.log 126

logging levels 127

logging on to admin console 57

Lucene 22

## M

mail filters 84

mail filters, working with spam check 84

mail identities 82

mail notification 82

mail report, change 120

mail reports 119

mailbox full notification 91

mailbox log examples 131

mailbox log records 129

mailbox log, how to read 129

mailbox quotas

- specifying 91

mailbox quotas, monitoring 125

mailbox server

- overview 21

mailbox, zmprov 146

mailbox.log 126

main.cf file 40

management tasks 59

management tasks from CLI 60

master.cf file 40

message lifetime 94

message of the day for administrators 61

message store 15, 16, 21

- file location 18

- single-copy 22

message store, MIME format 16

message trace 117

message trace, CLI 157

message trace, examples 119

message volume 76, 117

messages received and sent report 119

messages, purging 94

messages, rejecting 65

modes, set with zmtlsctl CLI 156

Monitor for multiple mysqld tp prevent corruption

- cron job 176

monitoring quotas 125

monitoring server status 116

monitoring tool 115

MTA 15

MTA functionality 40

MTA package, Zimbra 15

MTA queues 46

MTA settings, how to configure 65

MySQL 15

MySQL, database check 134

## N

nested calendars 87

nginx 47

## O

open source components 13

out of office reply 81

## P

password policy, setting 91

password, admin change 148

password, changing admin 58

password, failed login policy 93

performance charts 161

performance statistics 116

persona 82

phone number Zimlet 103

POP 66

POP proxy, setting up 49

POP3, external access 83

ports, proxy 48

Postfix 39

Postfix configuration files 40

postfix error report 119

process logs cron job 177

product overview 11

protocol, set with CLI 156

provisioning, CLI commands 139

proxy architecture 47

proxy components 47

- proxy ports 48
- proxy, http 51
- proxy, Kerberos 54
- proxy,http 51
- public service host name 69
- public service host name, setting up 70
- purge messages 94
- purge, setting up 94

## Q

- queue logging cron job 177
- queues 46
- quota out of sync 142
- quota, address book 91
- quota, setting up notification 91
- quotas and message delivery 42
- quotas, monitoring 125
- quotas, setting 91

## R

- recalculate mailbox count command 142
- recipient object 32
- recipients, most active report 119
- reject messages 65
- relay host settings 41
- removing zimlets 102
- rename a domain 73
- report on any database inconsistencies cron job 176
- report, daily mail 119
- report, database inconsistencies 176
- reports, MySQL 134
- REST URL 69

## S

- schema, LDAP 27
- screen resolution, standard web client 79
- search, Yahoo search 83
- searchGAL, zmprov 147
- senders, most active report 119
- server
  - admin extensions 77
  - managing zimlets 76
  - volume settings 76
- server mode, changing 156
- server provisioning, zmprov 144
- server settings
  - services 75
- server statistics 116
  - message count 117
  - message volume 117
- server statistics, enable on admin console 115

- server status 116
- server, Zimbra
  - managing 74
- service,start/stop 150
- session idle lifetime 94
- session time out policy, 94
- setting up zimlets 99
- signatures, maximum length 82
- single-copy message storage 22
- single-copy store 22
- skins 95
- skype 103
- smart host 41
- SMS Zimlet 108
- SMTP authentication 41
- SMTP restrictions 41
- SNMP monitoring 133, 134
- SNMP package, Zimbra 16
- SNMP traps, error 134
- spam bayes auto-expiry cron job 177
- spam mailbox 43
- spam message lifetime 95
- spam training cleanup cron job 177
- spam training cron tab 177
- spam training filter 43
- spam training, CLI 164
- spam white list, for mail filters 84
- spam, turning on/off training attributes 43
- SpamAssassin 42
- spamtrain .log 126
- stack traces in mailbox log 130
- standard web client, setting as default 79
- standard ZWC 79
- start service 150
- statistics 59
  - anti-spam 117
- status 59
- status logging cron job 176
- stop service 150
- store package 15
- support 10
- sync.log 127
- syncGAL, zmprov 147
- system architecture 13
- system architecture graphic 14

## T

- Table maintenance cron job 176
- tasks feature 88
- tasks from admin console 60
- themes 95
- themes, setting account options 95
- third-party software bundled with 13

---

timezone, enabling for Calendar 87  
tracing messages 117  
training filter for spam 43  
trashed message lifetime 95  
Travel Agent Zimlet, Zimlet,travel agent 109

## U

unread message count out of sync 142  
updating anti-virus software 42, 67  
URL zimlet 103  
user warning message, navigation from ZCS 96

## V

vacation message 81  
view quota 91  
virtual host 71  
volume settings 76  
volumes, managing with CLI 165

## W

Web client features 12  
wiki 72

## Y

Y Local Zimlet 103  
Y Search 83  
Yahoo! Currency Zimlet,  
Zimlet,Yahoo!currency 110  
Yahoo! Finance Zimlet, Zimlet, Yahoo! finance 111

## Z

Zimbra applications 79  
zimbra cron jobs 176  
Zimbra logger 115  
Zimbra monitor host 115  
Zimbra MTA 39  
Zimbra objects  
Idap 31  
Zimbra Schema 27  
Zimbra web client, import/export account data 86  
zimbraMailReferMode, use with proxy 54  
zimlet gallery 103  
Zimlet, flickr 105  
Zimlet, flight status 106  
Zimlet, Y Local 103  
Zimlet,contact cleaner 104  
Zimlet,contact collector 104  
Zimlet,google translator 107  
Zimlet,SMS 108  
zimlets 99  
zimlets included with ZCS 102  
zimlets, configure 101

Zimlets, configuring for accounts 96  
zimlets, disabling 102  
zimlets, listing 101  
zimlets, listing all 166  
zimlets, managing 76  
Zimlets, managing form the administration  
console 100  
zimlets, remove 102  
zimlets, specify COS to use 101  
zmbintegrityreport 176  
zmbintegrityreport disable 176  
zmprov CLI 139  
zmstat-chart 161  
zmtrainsa CLI command for spam training 43  
zmtrainsa spam training tool 43  
ZWC versions 79

